Adv
Microfilm Center, Inc.
P. O. Box 45436
Dallas, Texas 75235

The Cameron Herald

A Daily Once A Week

VOL. 110 NO. 10 | Price 10c Per Copy | CAMERON, MILAM COUNTY, TEXAS, THURSDAY, MAY 22, 1969 | All Departments 697-6671 | 18 PAGES TODAY

Grads Set Ceremonies

The Yoe High School Class of 1969 will walk onto Yoe Field at 8 p.m. Monday, May 26, to the traditional Triumphal March. Commencement ceremonies will mark the final official meeting for the 117 member class.

Baccalaureate service for the graduates, parents and friends will be at 8 p.m. Sunday, May 25, at Yoe High Field. Rev. W. Wirt Skinner, pastor of First Presbyterian Church, will deliver the baccalaureate sermon. Invocation will be lead by Rev. J. E. Lafferty, pastor of First Baptist Church and the benediction will be given by Rev. John Geiser, pastor of St. Monica Catholic Church.

Commencement speakers will be Bette Whitley, valedictorian, and Rosalie Stanislaw, salutatorian. Miss Whitley will speak on "Youth-The Hope of the Future." Miss Stanislaw will speak on "The World Today-A Reflecton of the Past?"

Top ten graduates to be recognized are Miss Whitley, Miss Stanislaw, Sharon McLerran, Carol Lucko, Diann Tumlinson, Marilyn Hanel, Doris Tone, Marilyn Perrin, Paul Senkel, Patricia Stroup.

ADA HENDERSON

Promotion exercises for Ada Henderson 8th grade sudents will be at 2:45 p.m. Friday in the Yoe High Gymnasium.

Certificates will be presented to 104 eighth graders by Don Wiggins, principal, and D. R. Dodson, superintendent.

School will be dismissed at 2:30 p.m. Thursday (today), and Friday. Students will return to school at 1:30 p.m. Monday for report cards. Buses will return at 2:30 p.m.

ST. ANTHONY SCHOOL

Friday will be "Play Day" for St. Anthony students with school dismissed at 1 p.m. Promotion exercises for the thirteen 8th grade students will be at 8 a.m. Mass on Sunday, May 25, in St. Monica Catholic Church.

O. J. THOMAS

Promotion exercises for 6th grade students at O. J. Thomas School will be at 1:30 p.m. Monday, May 26. Promotion certificates will be presented to a class of 27.

BUCKHOLTS

Thomas Joseph, president, Farmers State Bank of Round Rock, will be speaker for Buckholts High School graduation at 8 p.m. Friday, May 23, in the school gymnasium. Baccalaureate for the 9-member high school class was Sunday, May 18. The Rev. John Baletka, pastor of Buckholts Brethren Church, delivered the baccalaureate sermon.

Alan Barkemeyer will give the Valedictory address and Terry McNeill, salutatorian, will give the commencement welcome.

MILANO

Milano High School will graduate 18 seniors at 8 p.m. Friday in the high school auditorium. State Senator Murray Wason will be commencement speaker.

Baccalaureate for Milano seniors was Sunday, May 18.

ROGERS

Commencement for 29 Rogers seniors was held Wednesday, May 21, at 8 p.m. in the high school gymnasium. Bell County Judge J. F. Clawson was guest speaker.

110

By F. M. L.

COMMENT -- Mrs. Thomas J. Cherney, wife of Navy Lt. Thomas Cherney, who presented the flag of Navy pilot Joseph Ribar to Ribar's widow, says this upon seeing Herald coverage of the EC 121 plane's pilot:

"Thanks for sending the clipping from The Cameron Herald of Joe's funeral. I will keep it and cherish it and show it to Tom. I am very disappointed in the other papers. I think all of us overseas will be bitter about the reaction in this country, especially the press, for a long time."

110-110-110

If there is broad public reaction to the campus strife in this country, Mrs. Cherney documents similar reaction to state - side indifference and irresponsibility among the people who live and die, if necessary, in the most difficult of American wars.

We can only conclude that we are in Vietnam and have been for almost two decades. If college radicals keep saying it is a needless involvement, they must also say these are needless deaths which fail to deter their resistance to orderly solution to a question they know too little about.

The young generation presumes to know so much, it is incredible. They worry over problems so beyond their experience (and beyond the nation's experience for that matter) they "choke", a term of the archaic '50's. "Now" is so much a concern.

Don't they know they're going to live longer than any previous generation? Don't they know 30 is only a few years past the age of a college senior?

Are they so qualified to live "now" that they think they can't possibly die? Or shouldn't? Far beyond any military heroics, it appears part of this generation has decided it won't go.

Weather Notes

No rainfall was recorded in Cameron during the past week and temperatures were:

MAY	Hi	Lo
14	84	63
15	82	65
16	76	60
17	78	61
18	79	58
19	88	58
20	89	63

Thursday Services At Ben Arnold For Mrs. Kohring

Mrs. Marie Kohring, 92, died Wednesday morning in a local hospital. She was born January 15, 1877 in Germany and had lived in Milam County for the past 69 years.

She came to Texas at the age of 16, and had lived in Cameron for the last three and one - half years.

Funeral services will be held Thursday (today) at 3 p.m. at the United Church of Christ in Ben Arnold, the Rev. C. E. Wierth officiating. Burial will be in the Ben Arnold Cemetery. The body will lie in state at the church for one hour before the service.

Surviving her are two sons, Walter Kohring and Alfred Kohring of Clarkson; four daughters, Mrs. Perry Strickler of Round Rock, Miss Lydia Kohring of Smithfield, Mrs. Fred Starnes of Cameron, Mrs. C. B. Stracener of Fort Worth; one brother, August Schulz of Florida; a sister, Mrs. Martha Schwarting of San Antonio; six grandchildren and six great grandchildren.

Pallbearers will be Charles Ray Kohring, LeRoy Kohring, Donald Kohring, Lloyd Kohring, Nelson Kohring, and Lloyd Stoebner.

HONOR STUDENTS

YOE HIGH

Bette Whitley
Valedictorian

Rosalie Stanislaw
Salutatorian

BUCKHOLTS

Alan Barkemeyer
Valedictorian

Terry McNeill
Salutatorian

MILANO

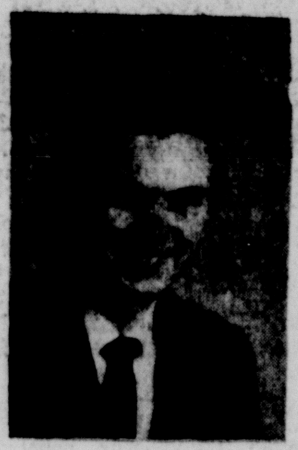
Ray Westbrook
Valedictorian

Jo Ann Kornegay
Salutatorian

ROGERS

Karen Schneider
Valedictorian

Gayle Kovar
Salutatorian

'Four From The Floor' . . . .

Hems, Hair Draw Ruling

Girls' dresses will be longer and boys' hair shorter, in some cases, when the 1969-70 school year begins this fall, following a ruling of Cameron School Trustees at their May 8 meeting.

Announcement of the revision of board policies came this week to students and faculty in the Cameron public school system.

Hemlines will have to be four inches from the floor when measured "kneeling with both knees on the floor," and long sideburns and bangs are "out" for boys, according to the policy.

The action was prompted in part by letters from parents to the school board, complaining about the appearance of some students, Board President Coleman Duncum said.

"We (the board) are concerned about a general trend moving in a way we do not think best for our educational program," Duncum said.

"We have had very few problems with children in our schools. We think they are a fine group," he continued, "but we would rather have our policies in force before problems possibly arise later on."

Decision on the policy change was made after "personal observation" by board members, and conferring with officials of schools that made similar rulings, Duncam said.

He added that board members feel they have been "liberal" and that pant dresses were not ruled out as proper dress if they meet the required length.

Personal observation showed at least 95 percent of Cameron students are dressed and groomed properly, Duncum said.

The board policy change reads:

"Effective with the beginning of the 1969-70 school term paragraph 2, page 11, Official Board Policies, Cameron Independent School District, entitled Dress and Grooming is hereby revised to read as follows:

Realizing that a desirable atmosphere for education must be maintained and that proper dress and grooming among pupils and employees is conducive to good learning habits the following guidelines will be in effect with the 1969-70 school term:

A dress shall not be more than four inches from the floor to the hemline in kneeling position with both knees on the floor.

Haircuts shall be in good taste and properly groomed in moderate style. Sideburns shall not extend lower than the midpoint of the ear lobe. Hair length shall not extend below the dress shirt collar line in the back of the neck and shall not extend when worn combed forward below the eyebrows. All shall be clean shaven."

The policy on dress and grooming prior to revision:

"Realizing that a desirable atmosphere among pupils for school attendance is conducive to good learning habits, the board will not look with favor on extremes in dress and grooming. Students should dress and groom for school attendance in a manner consistent with moderate styles of the day for school age children."

Trio Charged For Marijuana Crop

DPS FINDS 365 PLANTS NEAR T-DALE

Three young Austin men are charged with cultivating marijuana on a roadside in Milam County after Texas Department of Public Safety highway patrolmen and narcotics officers arrested them early Monday morning.

Charged in Justice of Peace Leonard Allen's court, Rockdale, are David Manly Elliott, 20; Walter Homer Snow, Jr., 21; and Fredrick Earl Callaway, 21, all of Austin. They have been released on bond.

The marijuana was growing along the right of way of County Road 486 about seven miles south of Thorndale. Ten plots containing 300 plants were discovered Sunday night. Another plot with about 65 plants was found Tuesday morning by DPS patrolmen from Cameron and Rockdale.

Patrolman Milton Wright of Cameron said the three men were arrested in Austin by Highway Patrolmen Jerry Randall and R. L. Eason of Rockdale.

Details of the investigation leading to the arrests cannot be released at this time, Wright told The Herald. He said the men were seen in the area on Sunday by highway patrolmen.

Wright said a seed bed was found along with plants in various stages of growth. The plants were apparently started in the seed bed and transplanted to small plots scattered along the right of way. Some of the plants were at least four weeks old, he said.

DPS officers removed the marijuana plants and the area was sprayed with deisel fuel to destroy seeds and tiny sprouts.

Wright described the marijuana plants as having jagged leaves, always grouped in odd clusters of five or seven leaves. Some of the plants found were 18 inches tall. Marijuana plants are considered mature when they reach a height of 12 inches.

Cable TV Possible . . .

Council Studies Proposals

A resolution granting the Cable Information System, of Kentucky, a franchise to provide cable television service to Cameron received first of two readings at the City Council's Tuesday night meeting.

Parking and intersection crossing plans were presented, along with discussion of a City summer recreation program. The Council also commended a retiring City employee.

An ordinance prohibiting parking of vehicles along the right of way of US 77-190 at its intersection of 22nd Street was approved on the second reading.

Maps showing proposed two - hour parking zones on Cameron downtown streets will be studied by the Council for action at the next meeing.

Mayor E. A. Perrin said Councilmen expressed favorable opinions of the two-hour parking proposal, offered by the Chamber of Commerce trade development committee. The restricted parking is aimed at giving downtown customers more parking places.

A plan to help solve congestion at the North Fannin and East Fourth Street intersection was submitted to the Council by Henry Litzman, from the Chamber trade development committee.

Mayor Perrin said the Council will wait for approval of the proposal by the Texas Highway Department before initiating the plan.

Yoe High School Coach Hal Stanislaw discussed with Councilmen a summer recreation program for the City. Complete details will be offered by the coach at the next Council meeting. The Council is expected to approve the program, Perrin said.

Retiring City maintainer operator for A. T. Johnson received a commendation from the Council for his 21 years of service to the city.

Other Council business consisted of routine reports, including a tentative date for completion of street paving in progress on Sixth and Seventh Streets, and approval of routine bills.

Rockdale Family To Host Norwegian Girl On Farm Youth Visit

A Milam County 4-H family will host Else Joberg of Norway, international farm youth exchange student, when she visits the United States this summer.

The Robert Orr family of Rockdale has been selected to host the 24-year-old professional 4-H leader from July 5 to 18. Miss Joberg will stay in the United States for two months, visiting various families.

Miss Joberg, associated with 4-H for over 13 years, has always lived on a farm with hay, barley, root crops and potatoes grown as principal crops.

Milam County 4-H'ers are making plans to welcome the visitor, along with the Orrs.

DEMOS BACK HIGHER PAY, LOWER FEES

An eight member steering committee of the Milam County Democratic Party has endorsed three bills before the Texas Legislature and resolved for lower candidate filing fees.

Max McClaren, chairman of the Milam Democratic executive committee, noted unanimous approval for House Bill 700 which authorizes a teachers pay raise, a House Bill opposing conglomerate farming in Texas and House Bill 691 providing special funds for education and rehabilitation for "those not receiving high school diplomas."

The committee approved a resolution, dated May 9, which said:

"1. That the committee go on record in favor of an amendment to the statutes of the State of Texas providing for pro-rata filing fees for all candidates for elective public office in the State of Texas, including the offices of State Representative and State Senator."

Copies of the resolution were sent to incumbent Rep. Dan Kubiak and State Senator Murray Watson "with the committee's urgent request that these gentlemen do everything in their power to secure passage of a bill amending the applicable statutes."

First paragraph of the resolution says "Whereas, a gross inequity exists in the Statutes of the State of Texas governing the required filing fees for public offices in this State in that candidates for State Representative and State Senator are permitted to file and have their names placed on the ballots upon payment of a filing fee of only $10 total as compared to 10 percent of the annual salary of the office for all others seeking election as public officials. . ."

Filing fee for officials for county and district offices other than state representaive and senator run as high as $1,200 for district judge, or higher, and $700 or more for other county offices.

The filing fees for public office are used in financing the cost of primary elections in Texas. Cost of general elections is borne by the State.

Steering committee members are: F. W. Vogelsang, Morris Coward, Rodney Barker, Frank Jahn, G. R. Varner, Byron Cook, Mrs. James T. Terry, L. A. Petty. Chairman is McClaren.

City Pool Opens

Cameron Municipal Swimming Pool at Wilson Ledbetter Park opened this week on a 7 - day a week schedule from 2 to 7 p.m.

City Water Superintendent Alvin Heffo said temporary lifeguards would be at the pool during open hours until a swimming pool operator is hired.

W. Jistel Shows Champion Poultry

Wayne Jistel exhibited the first place pen of pullets and the Grand Champion pen of broilers in Saturday's Milam County Junior Broiler Show. Johnny Winkler won first place and Reserve Champion pen in the cockeral division of the annual show.

Judging was by Dr. Ryan, head of the Texas A&M poultry department, assisted by a senior poultry major and Larry Jungmann, ex-member of the Milam County 4-H Poultry Judging team.

Twenty-five pens of pullets and cockerals were judged and the best ten pens of each section were awarded either blue, red or whitie ribbons.

Other winners, in place order, were:

Lynn Laywell, Clyde Jistel, Kathleen Kostroun, Jane Helpert, Melvin Hollas, Gordon Haisler, Deborah Stephens, Douglas Brown, Blane Laywell.

Cockeral division winners, second through tenth place:

Rosemary Ehler, Daniel Richardson, Melanie McClaren, Judy Helpert, Joseph Jistel, Ricky Richter, Jennifer Kostroun, Richard Kudlacek, Martin Mueck.

Blue ribbon winners: Eugene Moraw, Donald Fleming, Julius Tepera, Gery Hollas, Paula Fleming, Peggy Stephens, Jerry Mueck, Ricky Mendoza.

Red ribbons: Pam Wakins, Tommy Braden, Kathy Tomek, Rose Warschak, Glynn Phillips, Daren Wadlington, Joe Garza, Richard Lamere.

White ribbons: Rufus Lamere, Michael Malone, and Gregory Wilson.

Coffield Bid Wins New Thrall School Construction Job

Coffield Construction Co. of Rockdale was low bidder on plans for a new school building at Thrall. Coffield's bid of $118,275 was lowest of four submitted.

Work on the new building is to be completed by October 1.

An arsonist's fire destroyed the old Thrall High School building last January. School district voters passed a $100,000 bond issue in March, which will be supplemented by a $90,000 insurance settlement.

PROUD WINNERS AND SPONSORS-- Wayne Jistel, Grand Champion award winner at Saturday's Junior Broiler Show, is shown in front of his prize-winning pen of broilers. Sponsor Albert McCullin is at far left. Next to Wayne are Johnny Winkler, Reserve Champion awardee, and Mrs. Emil Vaculin, of Bryan Production Credit Association.

Police Warn Against Spring Bike Thefts

Warm weather and renewed interest in bicycling brought a warning from City Police to put bikes away at night.

City police had two reports of bicycles thefts this week, both from the 800 block of N. Houston St. They warned that bicycles left near the street were easy prey for thieves. Police said stolen bikes were difficult to recover because they were usually either sold to dealers out of town or disassembled and parts used to rebuild other bicycles.

Microfilm Center, Inc.
P. O. Box
Dallas, Texas

Industry Looks AtCity Hospitals

Plans for an open house at St. Edward Hospital are being completed as development fund drive workers continue "Operation Success," final drive to reach the $250,000 fund goal.

John Vitello of Dallas, fund drive publicity director, said plans for the June 1 open house include a tour of present St. Edward Hospital facilities conducted by the hospital Sisters. Visiting during the 5 to 7 p.m. reception will be dignitaries from the Order of Sisters of Charity of the Incarnate Word in Houston.

The St. Edward Hospital fund totaled $214,472.99 at last report. A charity ball sponsored by Cameron Three Arts Club will be held May 31 to benefit the drive.

Following is the third in a series of statements by Cameron civic leaders stressing importance of building a new St. Edward Hospital:

Why we need the new St. Edward Hospital:

One of my major responsibilities, as president of the Cameron Industrial Foundation, is to assist in attracting new industries to the Cameron area. This is not an easy task as you well understand, that any area the size of Cameron must compete with major metropolitan areas.

You may ask the question, "what do prospects look for when evaluating potential locations for expansion?" Quite naturally they consider a number of things, as our labor market, ample water supply, highways, railroads, and good educational facilities. More important, however, they look for excellent health facilities.

This is why the new $1 million St. Edward Hospital is so important to Cameron and Milam County. For aside from a dire need to replace the hospital's present antiquated facilities, larger and modern health facilities are needed if Cameron is to compete with other areas for new industries.

Likewise, the success of the $250,000 St. Edward Hospital Development Fund is equally important, for it will show that the citizens of this county are willing to join together in support of worthy endeavors.

I feel that the new St. Edward Hospital will have great significance to the future growth of this area. Not only will it help to attract badly needed doctors, it will also help to attract more industries to our area, thereby creating more jobs and boostng our overall economy.

On behalf of the Cameron Industrial Foundation, I urge everyone to make a contribuion to the St. Edward Hospial Development Fund.

We need the new hospital. It needs our support.

Narvie L. Caperton
President
Cameron Industrial Foundation

ANNOUNCE DAUGHTER

To Mr. and Mrs. Lawrence Jetter of San Antonio, formerly of Cameron, a daughter, Rosemary, 8 pounds 10 ounces, born April 22. She was welcomed by three brothers and two sisters.

Last Rites Held For Jack Kemble

Jack Kemble, 81, died at 10:20 p.m. Friday, May 16. He was born September 20, 1887 in Bosqueville, Texas and was a retired farmer.

Funeral services were held at 3 p.m. Monday in the Bosqueville Baptist Church with the Rev. Thomas Walden officiating. Burial was in the Bosqueville Cemetary.

Kemble was a member of the First Baptist Church in Dallas and IOOF in Waco.

Survivors include two sons, E. L. Kemble of Thorndale and Joe Kemble of Morgan City, La.; one daughter, Mrs. Charles Goulet of Dallas; seven grandchildren and six great grandchildren.

Marek-Burns Funeral Home was in charge of arrangements.

LEGAL NOTICE

AN ORDINANCE

AN ORDINANCE PROHIBITING THE PARKING OF MOTOR VEHICLES AT ALL TIMES ON U. S. HIGHWAY 77 AND 190 BETWEEN ITS INTERSECTION WITH 22nd STREET AND TWO HUNDRED FIFTY (250) FEET IN A SOUTHERLY DIRECTION ALONG THE EAST SIDE OF SAID HIGHWAY FOR A DISTANCE OF TWO HUNDRED FIFTY (250) FEET AND IN A SOUTHERLY DIRECTION ALONG THE WEST SIDE OF SAID HIGHWAY FOR A DISTANCE OF THREE HUNDRED (300) FEET; DEFINING A VIOLATION HEREOF AS A MISDEMEANOR; PROVIDING A PENALTY BY FINE OF NOT LESS THAN $20.00 FOR VIOLATION OF THIS ORDINANCE; AND REPEALING ALL ORDINANCES IN CONFLICT HEREWITH.

SECTION 2. Any person who shall park or cause to be parked a motor vehicle upon the aforementioned portion of said U. S. Highway 77 and 190 and the right-of way thereof at any time, shall be guilty of a misdemeanor, and upon conviction therefor by the Corporation Court, shall be assessed a fine of not less than $20.00.

PASSED AND APPROVED AT THE FIRST READING ON the 5th day of May, 1969, by unanimous vote.

PASSED AND APPROVED AND ADOPTED on the second reading hereof on the 20th day of May, 1969, by unanimous vote.

s E. A. Perrin
Mayor

ATTEST:
s J. P. Fuller
City Secretary 10-2tc

FIKES RE-ASSIGNED

James Ray Fikes visited his parents, Mr. and Mrs. Edison Fikes in Cameron last week enroute to Ft. Bragg, North Carolina. Fikes completed Army Finance School at Ft. Benjamin Harrison, Indiana, before being transfered to North Carolina.

BROCK VISITORS

Visitors in the home of Mr. and Mrs. Jesse Brock this week have been Mrs. Earl F. Davis of Harlingen and Mrs. Charles Hernsling of Slaton. Mrs. Hernsling, the former Ann Brock, was accompanied home by her sister, Mrs. Edward Matula, for a short visit.

SENIOR CITIZENS Month in Milam County. O. B. Harden, Milam County Judge, signs a proclamation designating May a sSenior Citizens Month. Left to right: Mrs. Joe Brown of Tracy, Aging Committee chairman; Mrs. Wavy Charles of Tracy, Milam HD Council chairman; Mrs. J. B. Sapp of First Cameron HD Club; and Mrs. L. E. Lamere of Minerva, Surplus Foods Office.

Program Set For Senior Citizens

By Christine Laws

"Special for Senior Citizens" will be the title of the Milam County Senior Citizens Program to be held May 24, at 2 p.m., at the First Baptist Church Annex in Cameron.

This program is open to everyone in Milam County. The Milam County Aging committee and the Texas Agricultural Extension Service joins the Governor's Committee on Aging in honoring the senior citizens during National Senior Citizens Month, May 1969. Senior Citizens Month, May 1969. Celebrations and special programs will be held throughout the state and nation.

Contrary to the old saying, opportunity knocks more than once. It may knock two, three or more times.

Age may slow one down a bit, but achievements still are possible.

Stradivarius still was making those fine violins at 93.

Benjamin Franklin helped with the Declaration of Independence at 79 and wrote his autobiography after 80.

Michelangelo completed the Sistine Chapel paintings lying on his back at 79.

Grandma Moses started painting at 79.

Edison was called a dreamer, yet he is accredited with 1300 patents. He became our greatest electric wizard after 65 years.

Learning, interest and pursuit are important factors that help produce accomplishments that may surprise you!

CLOTHING WORKSHOP

The third in a series of Clothing Special Problem Workshops will be held May 27, at 2 p.m., in the Rockdale State Bank Civic Room.

The program will cover regulation and care of the sewing machine plus a surprise program.

This program is open to everyone in the county.

BROWNS AT LAKE HOME

Mr. and Mrs. Wm. C. Brown have returned to their LBJ lake home, after his release from the Veteran's hospital in Temple. Mrs. Brown was a house guest of her son and family, the Joe Anderson's and Mrs. Easley.

LEGAL NOTICE—

NOTICE OF BOARD OF EQUALIZATION MEETING

In obedience to an order of the Board of Equalization, regularly convened and sitting, notice is hereby given that said Board of Equalization will be in session at its regular meeting place in the Courthouse in the town of Cameron, Milam County, Texas, at 9:00 o'clock a.m., beginning on Monday, the 2nd day of June, A. D. 1969, and from day to day thereafter, for the purpose of determining, fixing and equalizing the value of any and all taxable property situated in Milam County, Texas, until such values have finally been determined for taxable purposes for the year 1969, and any and all persons interested or having business with said Board are hereby notified to be present.

s Wayne B. Wieser,
County Clerk,
Milam County, Texas
10-1tc

Isabel Vasquez

Lucy Garza

May Queen To Be Crowned At Festival

A May Queen will be crowned on the grounds of The Church of the Santisimo Sacramento in Cameron on Saturday evening, May 31, as part of the spring festival.

Candidates for queen are Isabel Vasquez, 10, daughter of Mr. and Mrs. Benito Vasquez of Cameron, and Lucy Garza, 9, daughter of Mr. and Mrs. Juan Garza of Rogers.

Mary Helen Soriano, 1968 May Queen will crown this year's little queen.

McWILLIAMS HERE

Ronald McWilliams spent the weekend in Cameron with his parents, Mr. and Mrs. Logan McWilliams. He returned to Boston, Mass. Sunday and boarded the U.S.S. Boston for a 6 month duty cruise.

—LEGAL NOTICE—

LEGAL NOTICE

NOTICE IS HEREBY GIVEN THAT THE CITY COUNCIL OF CAMERON, TEXAS, HAS ADOPTED THE FOLLOWING ORDINANCE:

ADOPTION OF CODE

AN ORDINANCE ADOPTING A REVISION AND CODIFICATION OF THE ORDINANCES OF THE CITY OF CAMERON, TEXAS, PROVIDING FOR THE REPEAL OF CERTAIN ORDINANCES NOT INCLUDED THEREIN, AND RETAINING CERTAIN ORDINANCES NOT INCLUDED THEREIN, AND FOR OTHER PURPOSES HEREINAFTER SET FORTH.

Whereas, there has been no general revision and recodification of the ordinances of the City of Cameron, Texas, since 1925; and, Whereas, the City Council of the City of Cameron, in 1969, authorized the general compilation, revision and recodification of the ordinances of the City of Cameron of a general and permanent nature to be published by authority of the City Council, and the City Council authorized and instructed then the City Attorney, Jack W. Prescott, to do this work andn to prepare a table of contents and index of the ordinances; and, Whereas, such general compilation, revision, and recodification of such ordinances has been completed and the same are embodied in a compilation and revision thereof known as "The Code of the City of Cameron, Texas, 1969";

THEREFORE BE IT ORDAINED BY THE CITY COUNCIL OF CAMERON, TEXAS:

SECTION 1. That the ordinances of the City of Cameron, Texas, of a general and permanent nature, as codified in the following Articles, namely, Articles 1 to 62, both inclusive, are ordained as general ordinances and are adopted as "The Code of the City of Cameron, Texas, 1969".

SECTION 2. That all the provisions of "The Code of the City of Cameron, Texas, 1969", shall be in force and effect immediately upon and after its adoption, and all ordinances of a general and permanent nature, adopted by the City Council in force on November 1, 1963, and not contained in "The Code of the City of Cameron, Texas, 1969", are hereby repealed, except as hereinafter provided.

SECTION 3. That the repeal provided for in the preceding section of this ordinance shall not affect any offense or act committed or done or any penalty or forfeiture incurred or any contract or right established or accruing before the 1st day of November 1963; nor shall such repeal affect any ordinance or resolution promising or guaranteeing the payment of money for the City or authorizing the issue of any bonds of said City or any evidence of said City's indebtedness, or any contract or obligation assumed by said City; nor shall said repeal affect the administrative ordinances or resolutions of the City Council not in conflict or inconsistent with the provisions of this Code; nor shall it affect any right or franchise conferred by any ordinance or resolution of the City Council on any person or corporation; nor shall it affect the annual budget and appropriation ordinance; nor shall it affect the equalization and tax levy ordinances; nor shall it affect the city limits or boundary ordinances; nor shall it affect the City Charter and ordinance canvassing the result of the Charter Election and adopting the City Charter; nor shall it affect any ordinance or resolution fixing salaries of city officials and employees; nor shall it affect any prosecution, suit, or other pending proceeding or any judgment rendered prior to November 1, 1963; nor shall it affect the civil defense ordinance; nor shall it affect any ordinance of the City adopted after November 1, 1963.

SECTION 4. That the said Code of the City of Cameron, Texas, 1969, herein and hereby adopted, when same is published in book form, purporting to be published by the authority of the City Council of the City of Cameron, Texas, the same shall be received in evidence in all courts and proceedings of every kind without further proof thereof.

PASSED ON FIRST READING ON 15th day of April, 1969.

PASSED ON SECOND READING ON 6th day of May, 1969.

PASSED ON THIRD AND FINAL READING ON 20th day of May, 1969.

s E. A. Perrin
Mayor

ATTEST:
s J. P. Fuller
City Secretary 10-2tc

TEXAS CITY VISITORS

Mrs. J. T. Krull and Mrs. Adolph Richter spent the weekend in Texas City visiting their brother, Joe R. Walzel and family.

PUBLIC NOTICE
Proposed CONSTITUTIONAL AMENDMENT
NUMBER NINE ON THE BALLOT (HJR8)

BE IT RESOLVED BY THE LEGISLATURE OF THE STATE OF TEXAS:

Section 1. That Section 5, Article III, Constitution of the State of Texas, as amended, be amended to read as follows:

"Section 5. The Legislature shall meet in regular session each year at such time as may be provided by law and at other times as convened by the Governor. When convened in odd-numbered years in regular session, the Legislature shall devote the first thirty days to the introduction of bills and resolutions, acting upon emergency appropriations, passing upon the confirmation of the recess appointees of the Governor and such emergency matters as may be submitted by the Governor in special messages to the Legislature; provided that during the succeeding thirty days of such session the various committees of each House shall hold hearings to consider all bills and resolutions and other matters then pending; and such emergency matters as may be submitted by the Governor; provided further that during the following sixty days the Legislature shall act upon such bills and resolutions as may be then pending and upon such emergency matters as may be submitted by the Governor in special messages to the Legislature; provided, however, either House may otherwise determine its order of business during this session by an affirmative vote of four-fifths of its membership.

"Regular sessions in even-numbered years, commencing in 1972, shall not exceed sixty days and shall be limited to legislation on the subjects of providing funds for the support of functions and activities of the state government and emergency matters submitted by the Governor in messages to the Legislature. At each regular session, commencing in 1971, appropriations shall be made for the support of functions and activities of the state government for the next fiscal year."

Sec. 2. The foregoing constitutional amendment shall be submitted to a vote of the qualified electors of this state at an election to be held on August 5, 1969, at which election the ballots shall be printed to provide for voting for or against the proposition: "The constitutional amendment to provide for annual legislative sessions."

Schigut's Makes Possible A . .

Stylish Summer

Ladies Bell Bottom
PANT SUITS
$18.85

Junior Petite Dresses ____ $16.95
Nylon Gowns & Pajamas __ $6.95
Jane Colby Knit Slacks, Blouses . .
$6.00

MEN'S
SUITS
Dacron and Wool
$55.00

Haggar Slacks - - $9.00
In Blue, Gold, Green, Black
Arrow Shirts - - $5.00
White, Blue, Green

Schigut's
—IN CAMERON—

PUBLIC NOTICE
Proposed CONSTITUTIONAL AMENDMENT
NUMBER FIVE ON THE BALLOT (SJR8)

BE IT RESOLVED BY THE LEGISLATURE OF THE STATE OF TEXAS:

Section 1. That Section 51-a of Article III of the Constitution of the State of Texas be amended, and the same is hereby amended so as to read as follows:

"Section 51-a. The Legislature shall have the power, by General Laws, to provide, subject to limitations herein contained, and such other limitations, restrictions and regulations as may by the Legislature be deemed expedient, for assistance grants to and/or medical care for, and for rehabilitation and any other services included in the federal laws as they now read or as they may hereafter be amended, providing matching funds to help such families and individuals attain or retain capability for independence or self-care, and for the payment of assistance grants to and/or medical care for, and for rehabilitation and other services to or on behalf of:

"(1) Needy aged persons who are citizens of the United States or non-citizens who shall have resided within the boundaries of the United States for at least twenty-five (25) years;

"(2) Needy individuals who are totally and permanently disabled by reason of a mental or physical handicap or a combination of physical and mental handicaps;

"(3) Needy blind persons;

"(4) Needy dependent children and the caretakers of such children.

"The Legislature may prescribe such other eligibility requirements for participation in these programs as it deems appropriate.

"The Legislature shall have authority to enact appropriate legislation which will enable the State of Texas to cooperate with the Government of the United States in providing assistance to and/or medical care on behalf of needy persons, in providing rehabilitation and any other services included in the federal laws making matching funds available to help such families and individuals attain or retain capability for independence or self-care, to accept and expend funds from the Government of the United States for such purposes in accordance with the laws of the United States as they now are or as they may hereafter be amended, and to make appropriations out of state funds for such purposes; provided that the maximum amount paid out of state funds to or on behalf of any needy person shall not exceed the amount that is matchable out of federal funds; provided that the total amount of such assistance payments only out of state funds on behalf of such individuals shall not exceed the amount of Eighty Million Dollars ($80,000,000) during any fiscal year.

"Supplementing legislative appropriations for assistance payments authorized by this Section, the following sums are allocated out of the Omnibus Tax Clearance Fund and are appropriated to the State Department of Public Welfare for the period beginning September 1, 1969 and ending August 31, 1971: Three Million, Six Hundred Thousand Dollars ($3,600,000) for Old Age Assistance, Two Million, Five Hundred Thousand Dollars ($2,500,000) for Aid to the Permanently and Totally Disabled, and Twenty-Three Million, Nine Hundred Thousand Dollars ($23,900,000) for Aid to Families with Dependent Children. Such allocations and appropriations shall be made available on the basis of equal monthly installments and otherwise shall be subject to the provisions of currently existing laws making allocations and appropriations for these purposes.

"Provided further, that if the limitations and restrictions herein contained are found to be in conflict with the provisions of appropriate federal statutes, as they now are or as they may be amended to the extent that federal matching money is not available to the state for these purposes, then and in that event the Legislature is specifically authorized and empowered to prescribe such limitations and restrictions and enacts such laws as may be necessary in order that such federal matching money will be available for assistance and/or medical care for or on behalf of needy persons.

"Nothing in this Section shall be construed to amend, modify or repeal Section 31 of Article XVI of this Constitution; provided further, however, that such medical care, services or assistance shall also include the employment of objective or subjective means, without the use of drugs, for the purpose of ascertaining and measuring the powers of vision of the human eye, and fitting lenses or prisms to correct or remedy any defect or abnormal condition of vision. Nothing herein shall be construed to permit optometrists to treat the eyes for any defect whatsoever in any manner nor to administer nor to prescribe any drug or physical treatment whatsoever, unless such optometrist is a regularly licensed physician or surgeon under the laws of this state."

Sec. 2. The foregoing Constitutional Amendment shall be submitted to a vote of the qualified electors of this state at an election to be held on the first Tuesday in August, 1969. At the election the ballots shall be printed to provide for voting "FOR" or "AGAINST" the proposition:

"The Constitutional Amendment providing for assistance to and/or medical care on behalf of the needy aged, the needy blind, the needy disabled, and the needy dependent children and their caretakers; establishing Eighty Million Dollars ($80,000,000) as the maximum amount that may be paid per year from state funds for assistance only; allocating and appropriating additional sums supplementing current legislative appropriations for assistance grants; and authorizing the Legislature to enact such laws as may be necessary in order that federal matching money will be available for assistance and/or medical care."

CYGON* 267

Stops early cotton insects

THRIPS, MITES, APHIDS, FLEAHOPPERS

3 ways

- ON CONTACT
- BY RESIDUAL ACTION
- SYSTEMICALLY FROM WITHIN THE FOLIAGE

One spray does the job

FOR ONLY
90¢
AN ACRE!

Cygon-protected cotton fruits earlier . . . matures earlier . . . can be harvested as much as two weeks earlier. Helps you beat the possibility of bad weather at harvest. Ask your local pesticide supplier for Cygon 267.

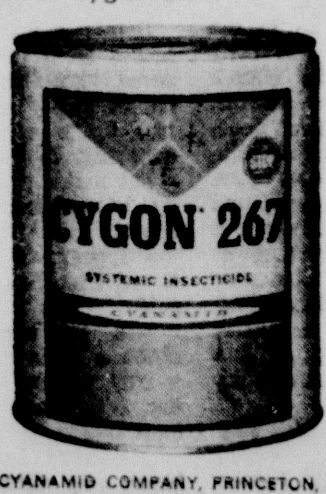

Before using any pesticide, stop and read the label.

*Trademark

AMERICAN CYANAMID COMPANY, PRINCETON, NEW JERSEY

GRAND OPENING

RED & WHITE FOOD STORES

In Continuation Of Our Grand Opening For Our Red & White Franchise, We Offer Not Only Super Values Listed Here But Also--

Sale CONTINUED!

SET OF 3 HAREM STACK PILLOWS.... GREEN, GOLD, and ORANGE, KAPPOCK FILLED, A BEAUTIFUL FULL PRIZE... (RETAIL VALUE $27.95) PLUS 10,000 GOLD BOND STAMPS. DRAWING 5:00 P.M., SAT., MAY 24.

FREE — NOTHING TO BUY JUST COME IN AND REGISTER — FREE

GLADIOLA Flour 5 lb. sks. 49c (Limit 2, please)

Matula's COUPON

Save 26c WITH THIS COUPON WHEN YOU BUY A ___ LB. CAN OF MAXWELL HOUSE* or ELECTRA PERK™ COFFEE AT. Matula's Red & White
LB. CAN ONLY 75c WITH COUPON 49
ONE COUPON PER FAMILY • OFFER EXPIRES May 24, 1969

Maxwell House Coffee With Coupon Above POUND 49c

RED & WHITE VALUES

Aluminum FOIL 18" rolls			49¢
SOLID PACK HUNT'S TOMATOES	4	300 Cans	89¢
FANCY CUT GREEN BEANS	5	303 Cans	1.
COFFEE CREAMER	GIANT	11 Oz. JARS	53¢

"EVERY DAY" NON FOODS VALUES

	Regular	SAVE	Matula's Red & White Price
ALKA SELTZER Large 25 Tablet Size	69c	14c	55¢
Johnson & Johnson "Sheer Strip" BANDAIDS Large 45 Pack	81c	18c	63¢
ANTISEPTIC LISTERINE 14 Oz. Botls.	$1.19	22c	97¢
RIGHT GUARD GILLETTE 7 Oz. Family Size	$1.59	30c	1.29

DEL MONTE CORN Cream Style Golden	5	303 Cans	1.00
Our Value Preserves Strawberry 'New Crop'	18	Oz. Jars	39¢
CAMPBELL'S Pork&Beans	7	16 oz. Cans	1.
Chili Armour's Plain		15 Oz. Cans	49¢

TIDE 99c KING SIZE Limit 1 with $5.00 Or More Purchase

Alabama Girl Sour or Dills PICKLES, qt. 39¢
Whitfield Sli. Dills HAMBURGER, 16 oz. 29¢
Oreo Sandwich Creme COOKIES, lb. 45¢

QUALITY MEATS

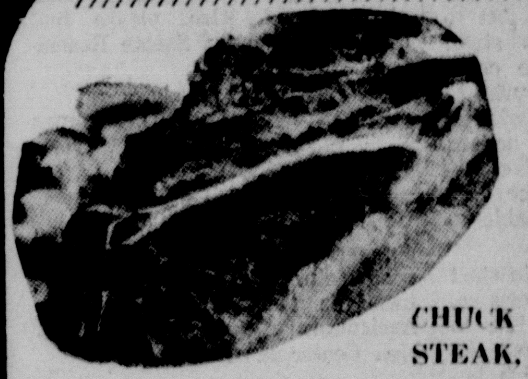

Chuck Roast 63¢

CHUCK STEAK, lb.	73¢
SEVEN STEAK, lb.	77¢
RIB STEAK, lb.	85¢
Boneless Shoulder Round ROAST, lb.	85¢
Beef Plates Not Too Fat STEW MEAT, lb.	33¢
ROEGELEIN LUNCHEON MEAT, lb. pkg	59¢
HORMEL BACON, lb.	73¢
Heart O' Texas Grade A FRYERS, lb. Cut up, lb. 34c	29¢

EXTRA 100 GOLD BOND STAMPS With purchase of 3 lbs. GROUND BEEF

FRESH PRODUCE

LETTUCE CALIFORNIA LARGE HEAD EACH 15c

Apples FANCY DELICIOUS LB. 25¢

SUNKIST LEMONS, 6 for	25c	FRESH GREEN CABBAGE, lb.	9c
SUNKIST ORANGES, lb.	19c	YELLOW ONIONS, lb.	9c
RUSSET POTATOES, 8 lb. bag	49c	CARROTS, 2 bags	25c

Buttermilk Sanitary Quality Chekd ½ GALLON 53¢

BARBECUE SAUCE KRAFT 18 OZ. 39¢

FROSTY ACRES ORANGE JUICE 5 6 OZ. CANS 1.00

MORTON'S CREAM PIES Your Choice EACH 33c

Frosty Acres Sliced Strawberries 10 oz. pkg. 29¢

EXTRA 100 GOLD BOND STAMPS when you purchase $10.00 or more And This Coupon Redeem at Matula Supermarket Coupon Expires May 2

EXTRA 150 GOLD BOND STAMPS when you purchase $15.00 OR MORE And This Coupon Redeem at Matula Supermarket Coupon Expires May 2

VALUABLE GOLD BOND STAMPS
With Every 10 purchase
Prices Effective Thurs., Fri., and Sat., May 22-23-24
Store Hours Mon. thru Fri. 8 to 7
Sat. only 8 to 8
Limit reserved on quantities

RED & WHITE FOOD STORES
MATULA'S
WHERE FRIENDLY PEOPLE HELP YOU SAVE!

Gause

Mrs. Wanda Lee

Mr. and Mrs. Homer Collier were guests of their children, Paul and Mary Cherry of Anacortes, Washington on a trip to L.B.J. country. They toured the hill country around Fredericksburg, Kerrville and enchanted rock. They visited Fred Spraggins place on LBJ Lake and Barton Springs at Austin. Coming home Thursday to Gause, the Cherry's departed by way of Tennessee and Arkansas for their home.

Sunday afternoon the Colliers visited Miss Mary Burns and Mrs. George McGehee in Cameron.

Tuesday Rev. James Oran Todd visited from San Antonio with his parents, Mr. Roger Todd, who was a patient in a Cameron hospital and Mrs. Todd. Mr. Todd came home from the hospital Thursday. Visitors with Mr. and Mrs. Todd over the weekend were Mr. and Mrs. William Pharis Sr., Mr. and Mrs. William Pharis Jr., Mr. and Mrs. James Roy Pharis and Mr. and Mrs. Jackie Ray Pharis all of Houston and Mr. and Mrs. J. T. Todd and Mr. and Mrs. James Todd and Debbie and Mr. and Mrs. John Todd and Jackie.

Weekend visitors with B. J. Kilpatrick were Mr. and Mrs. H. W. Boere of San Antonio and Miss Beatie Kilpatrick of Temple.

Sunday Mr. and Mrs. Alfred Coats, Sherri, Ray and Kevin, Mr. and Mrs. Wayne Lee, Craig and Kelly, Mr. and Mrs. Douglas Pierce and Tammy of Austin, and Mr. and Mrs. Harold Neal of Milano spent the afternoon fishing at Sommerville Lake. The Coats' and Lee's stopped back by in Milano and visited a few minutes with Mr. and Mrs. Roy Gene Miller.

The Gause PTA held their last meeting for this school term last Tuesday night. Officers for the 1969-70 school term are: Mrs. Bessie Wise, president; Mrs. Lois Wilkins, vice president; Mrs. Doris Jones, 2nd vice president; and Mrs. Wanda Coats, secretary - treasurer.

Mr. Vernon Mills of Pasadena spent the weekend here with Mr. and Mrs. David Wilkins and children and other relatives.

Mr. and Mrs. Frank Kruppa and children of El Campo spent the weekend with her parents, Mr. and Mrs. Sylvan Wilson and children.

Mike and Cathy Rains have bought Bobby Ray and Ruth Ann Garrisons house and are living here now.

The first and second grades of the Gause School took their end of school trip to Waco last Thursday. A trip to the Cen-Tex zoo and the airport were included in their stops.

Crop Questionnaries Should Be Completed

Farmers and ranchers in North, East and Central Texas are urged to complete crop and livestock production questionnaires which they will receive soon from the Texas Crop and Livestock Reporting Service.

Cary Palmer, agricultural statistician of the United States Department of Agriculture, said that this is the second year these questionnaires have been mailed to farmers and ranchers.

The information received will be the basis for official crop production estimates for Texas and each county and will be available from the Texas Crop and Livestock office in Austin.

ALL WAYS BEST
Russell Stover CANDIES

$1.85 1 LB. BOX
2 LB. BOX $3.60
MANY ASSORTMENTS... TO GIVE AND ENJOY

DUSEK PHARMACY

The Cameron Herald

Featuring Tiny Herald and "Now Shewing"

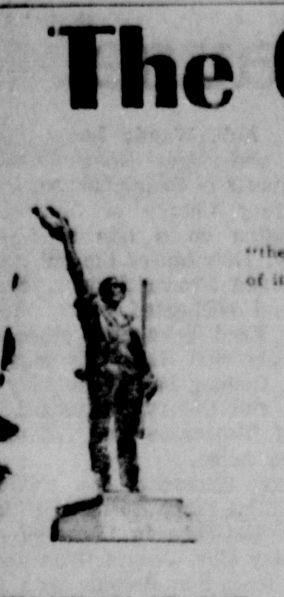

BEN MILAM STATUE

"the supreme test of good journalism is the measure of its public service."—Walter Williams, Journalism Educator

A Milam Newspaper Since 1860
108 EAST FIRST STREET
CAMERON, TEXAS 76520

Frank M. Luecke, Editor and Publisher
Frank M. Luecke and Don Scarbrough, Owners

NATIONAL NEWSPAPER ASSOCIATION
NNA SUSTAINING MEMBER — 1969

ALL DEPARTMENTS: A C 817 697-4671

Entered as second-class matter at the Post Office in Cameron, Texas, under the Act of Congress of March 3, 1879. Published every Thursday.

Congrats, Seniors . . .

The Herald congratulates the nearly 175 graduates of four area schools whose pictures appear in this edition.

We thank the approximate 60 advertisers in the Milam area who join The Herald annually to salute our seniors.

This edition is the 13th consecutive tribute to seniors spanning an area about 40 miles wide and 25 miles deep. We acknowledge the co-operation of school officials in Buckholts, Cameron, Milano and Rogers in making building pictures and district information available.

Schools in all areas of Texas are undergoing considerable change which will accelerate in the non-metro areas. The Milam area graduate is no longer directed to farm interests. He is likely to end up in a factory or office job here, if he chooses, or in a more complex, better paying role elsewhere, if he qualifies.

He deserves the recognition because his future is as complex as it appears secure. He may soon yearn for carefree years of high school.

But he neither can nor will turn back. His boosters and his advisers have tried to prepare him for the future, which now is hardly too predictable. His family wishes him well. And The Herald does too.

What Others Say . . .

Who's He? . . . .

When you go to the movies do your neighbors on both sides hog the armrests and the ones just ahead start nuzzling so you can't see between their heads? When you go to the bank are you first in line when the teller's window closes? Do you envy the rich and powerful because they don't suffer the same slings and arrows the poor are heir to?

Envy no more.

Queen Elizabeth recently went for a subway ride, but when she put in her sixpence the money machine found it defective and wouldn't let her pass.

President Nixon walked into a White House ceremony and the Easter Seal child asked, "Who's he?"

A White House invitation spent an entire day circulating around a cabinet department building, getting stamped "missent," "missent" and "missent" before finally getting to the addressee, Postmaster General Winton Blount.

Little man, you are not alone.

—Chicago Daily News

LETTERS—

Dear Sir:

Last year Cooke County Junior College established an office of information on scholarships. We contacted all the radio stations and newspapers in the State of Texas, giving a news release concerning the Connally-Carrillo Act, which provides free tuition to many needy Texans. The public relations announcements and articles resulted in many students contacting Cooke County Junior College for information. More than ninety percent of the students that received information from us were planning to attend colleges other than Cooke County Junior College.

The state legislature acting upon a request from Cooke County Junior College passed Senate Resolution Number 60, which was a resolution commending the broadcast industry and the news media of the State of Texas for their efforts in bringing information about the Connally-Carrillo Act to the young people of this state. We felt the best way we could express our thanks to you was to inform the State legislature of your unselfish and commendable actions which resulted in prospective students being informed of the educational opportunities available to them through this Act.

This year we would like to start these announcements and news releases earlier and would like to include a news release about the federally insured loans which became available to young Texans on the 15th of December, 1968. The federally insured loan is designed to help the middle income class.

Again may I say thank you for what you have done in the past, and we would appreciate you considering the news releases that are enclosed. Also, please find enclosed a copy of Senate Resolution Number 60.

Sincerely,
Paul D. Thomas
Scholarship Advisor

WINTER PASTURES

Beef heifers gained more than 400 pounds per acre during the past winter on wheat-ryegrass pastures on tests at Texas A&M's Agricultural Research and Extension Center at Overton.

The first true mechanical clocks, made in the 13th century, often lacked hands and faces and merely struck the hour.

OLD PHILOSOPHER

Dear editar:

I went for three days this week without finding a single newspaper out here on this Johnson grass farm and was beginning to think the world was passing me by when one finally did turn up and I stopped what I was doing which was mostly thinking about what maybe I ought to be doing and sat down immediately and started reading.

After I'd gotten through checking on the college riots which are coming fast these days, after all they've got to get them in before school closes in a week or two--I'll say this for the riots, they've called to my attention more colleges than I knew existed, why lots of them, not having a football team and all, I'd never heard of, but with a riot you don't need a football team and a stadium, all you need is a Dean and an office to throw him out of -- and after I'd read the latest dope on Viet Nam (say, if this sentence is too long for you, stop and rest a minute) the Supreme Court, plans to cut and raise taxes at the same time, and a murder or two which usually fills up the front page, I got over on the inside and ran into an item that caught my eye.

According to it, the publishers of the Encyclopaedia Britannica are struggling with a problem I don't have out here, nor the rioters on campus. It's keeping up with knowledge.

In fact, one of the owners said, "About 50 per cent of everything we know will be obsolete in the next ten years."

I hadn't thought about that before, I've known for years that 50 per cent of everything I own is obsolete, but it may explain a lot of things.

I mean, if you put up the fact that 50 per cent of what a man knows now will be obsolete ten years from now, against the fact that most people forget about 50 per cent of what they ever knew anyway, you can see that every ten years most of us wind up knowing less than nothing, which is just about right.

Yours faithfully,
J. A.

New College Bills Under Barrage From Filibusters

By Vern Sanford

AUSTIN

Senate filibusters against new college bills may take up much of the remaining days of the legislative session due to close June 2.

A proposal to create a medical school at Texas Technological College in Lubbock brought prolonged oratory from Sen. Joe Christie of El Paso who wanted the school in his home town.

Sen. Don Kennard of Fort Worth warmed up on the Tech bill for an extended effort to delay approval of a University of Texas at Dallas on property of the Southwest Center for Advanced Studies.

Senate State Affairs Committee voted out other bills to set up upper level (junior - senior-graduate studies) colleges at Midland-Odessa, Corpus Christi and Texarkana and an additonal University of Texas dental branch.

State Affairs Chairman Sen. William T. Moore of Bryan emphasized he is opposed to all of the bills and intends to make his views known on the floor. Moore postponed action on any of the group over the weekend by leaving town with the bills locked in a vault--and unreported to the senate floor.

Meanwhile, a House - Senate conference committee coached by Lt. Gov. Ben Barnes and House Speaker Gus Mutscher plowed slowly through the job of writing a one-year budget bill that will necessitate no new taxes.

Gov. Preston Smith spelled out his opposition to such a short-term approach to state governmental bulgeting as more costly in the long run as evidenced by recent experiences with the one-year plan and emphasized he interprets the Texas constitution to require a biennial appropriations pattern.

By trimming proposed spending and switching some unused surplus in several state funds, a conference committee headed by Sen. A. M. Aikin, Jr., of Paris and Rep. W. S. Heatly of Paducah believes it can provide the teacher pay raise requested by the Texas State Teachers Association without new taxes.

Smith feels that the state's dollars simply cannot be stretched that far. Barnes thinks they can cover the basic needs of higher education, state hospitals and special schools and state agencies, and still leave $61.9 million for the first year of the teacher pay raise.

Smith said there was a movement afoot to kill the $15,000,000-a-year general fund allocation to farm-to-market roads. Barnes said the Senate conferees would not propose taking that program away.

Governor declined to say he will veto the one-year bill. "Several alternatives will be open to the governor," said Smith. "It would not be proper or possible for me to choose one at this time, because I do not know what the circumstances will be."

LEGISLATURE NEARS WINDUP

With adjournment deadline closing in, legislators are getting day and night workouts on literally hundreds of bills.

House finally completed action on a watered-down $1.25-an-hour minimum wage bill. Amendments sent it back to the Senate. House earlier approved creation of a dental school for San Antonio, new regulation of coin-operated amusement machines, law banning possession of LSD and other hallucinogenic drugs, higher service charges on large real estate loans, a new upper-level college at Laredo, strengthened rules for transporting migrant workers, elimination of the requirement that jurors be free-holders or house - holders and county civil service systems for major counties.

Senate, not so productive due to filibusters, passed three bills to remove legal obstacles to heart and other organ transplants, agreed to creation of a new medical school in Houston and another in an unnamed city, approved a boardened tuition-aid plan for needy students, and proposed submission of a constitutional amendment to abolish the welfare spending ceiling in 1970 (in event the August 5 vote fails).

Both houses completed action on bills to expand the program of special education for exceptional children between the ages of 3 and 21, make universities out of Stephen F. Austin (Nacogdoches), Southwest Texas (San Marcos), Angelo State (San Angelo), and Sul Ross (Alpine) State Colleges, permit use of Spanish in teaching in the first six grades of public schools by repealing the prohibition against use of a foreign language in public classrooms, create a board to license private detectives, set legislative salaries at $6,800 a year (if the voters approve a constitutional amendment at the special election Aug. 5 to permit the increase from the present $4,800 a year), allow courts to issue drivers licenses to persons who drive for a living but have lost their licenses for traffic law infractions (to be used on-the-job only and not for private driving), create the University of Texas Clinical Nursing School at San Antonio, make public agencies liable to persons injured by mistakes of public employees while driving motor vehicles or operating motor-driven equipment, and regulate practice of optometry.

OMNIBUS COURTS BILL

Rep. Renal Rosson, chairman of the House Judicial Districts Committee, says Sen Murray Watson's bill which combines all requests for new courts and court reorganization will get to the floor of the House before adjournment. Says Rosson, "a subcommittee needs to work on the bill, but it will probably be out of committee next week."

Senator Watson's bill will reorganize the 71st, 124th, 33rd, 35th, 38th, Second 38th, 63rd, 119th, 49th and the 79th Judicial Districts and create the 229th, 236th, 232nd, 159th, 158th, 240th, 244th, 243rd, 242nd, 241st, 239th, 237th, 238th, 149th, 168th, 230th 228th, 227th, 226th, 225th, 194th, 181st and the 192nd Judicial Districts. It also creates or reorganizes the 168th District Court, the 237th District Court and the Court of Domestic Relations for Midland County.

HORSES RUN SLOWLY

Rep. Glenn Kothmann of San Antonio did not even come close in his effort to submit to the voters a proposal to local-option horse race betting.

And the funeral oration of the Kothmann resolution was preached by Rep. David Allred of Wichita Falls. Thirty - three years ago his father, Gov. James V. Allred, kept calling the Legislature into special sessions until horse race betting was repealed. So this week's fight by Representative Allred was a re-run of history.

COURTS SPEAK

Finding no reversible error in the Court of Civil Appeals, State Supreme Court upheld the annexation by Pasadena of 576 acres on the Houston ship channel. Annexed farm land of Houston Endowment Inc. is surrounded by unannexed oil company holdings and the foundation contended unequal taxation would result.

High court stuck with its decision upholding forfeiture of 5,000 acres of sulphur leases by Cobra Oil and Gas Corporation in Culberson, Pecos and Reeves counties.

A Lubbock prosecutor argued for Supreme Court reversal of the decision that juveniles charged with offenses have the same right as adults to be proven guilty "beyond a reasonable doubt."

OIL ALLOWABLE JUMPED

June oil allowable was boosted by Texas Railroad Commission to 63.5 per cent of potential, highest since 1948, when all - out effort was made to replenish war-depleted stocks.

Allotment tops periods when foreign imports were shut off due to international crises.

INCOME TAX
FRANCHISE AVAILABLE!

To: H&R BLOCK
Box 7187
Dallas, Texas 75209
Please send me your brochure detailing the H & R BLOCK Franchise Program.
NAME
ADDRESS
CITY

Clip coupon and mail today!

H & R BLOCK wants to locate a person capable of operating a volume tax service in Cameron. No experience necessary. We furnish.

- TRAINING
- SUPPLIES
- ADVERTISING

H&R BLOCK
America's Largest Tax Service With Over 3000 Offices

SAVE MONEY!
SAVE SPACE!
with new compact gas air conditioning!

New compact prices!
New compact sizes!

Now, reliable gas cooling costs less than ever before! Gas air conditioning can be added on for as little as $689.00 (cash price) tax and installation, extra. Installation costs go way down if your home already has adequate existing ductwork, from gas central heating. But even if you're installing from scratch, you'll still save! And...NOW ...some units are smaller, too...⅓ smaller! New compact sizes...new compact prices...plus expert, dependable Lone Star Gas service. Call Lone Star Gas Summer Comfort Center now for a *free estimate!* *No obligation!*

No other popular pickup goes to the lengths Chevy does to save you money.

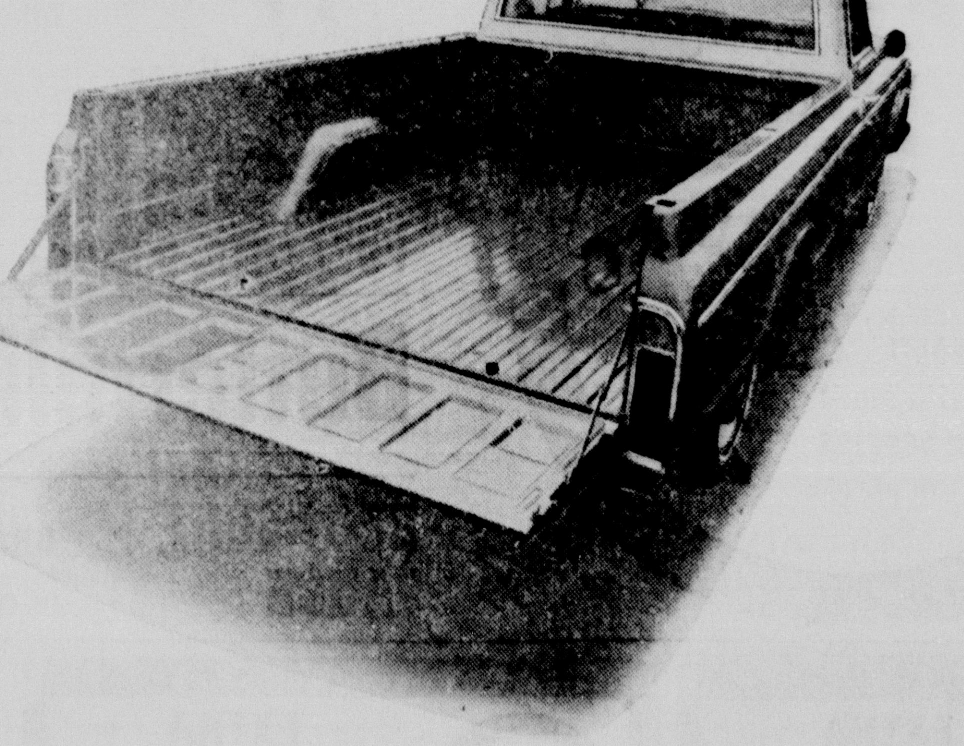

Several lengths, in fact. Like offering pickup boxes that range in length from 6½ feet to a huge 9-footer.

No matter what size you prefer, you'll get a full measure of Chevy's Pacesetter Value with each model. For instance: the biggest power choice among popular pickups. Six or V8. And the smoothest ride in trucks.

Inside the double-steel cabs, you'll find such Pacesetter Values as thick foam seats. Which provide stretch-out room for three.

Wrap it all up in a small price and it becomes pretty clear: Chevy will go to great lengths to please you.

CHEVROLET
America's first choice trucks every year since 1937.

Chevrolet Pacesetter Values

GOING, GOING, GONE — to lucky bidders in the intermission auctions at Three Arts Club Charity Dance, May 31 at Cameron Country Club. Mrs. Lee Marek, Jr., Three Arts Club president, Mrs. Dana Kestenbaum and Mrs. Gus Evans, Jr., auction committee members, display donations to the auction: silk screen print by Mrs. Robert Ellett, childs riding tractor donated by Cameron Equipment Co., ice chest donated by Falstaff Distributing Co., and a Polaroid Colorpack II camera donated by Schiller Pharmacy.

AUCTION SPARKS INTEREST FOR CHARITY DANCE

Plans for the Three Arts Club Charity Dance are growing as ticket sales increase and interest mounts in the auctions which will provide intermission entertainment.

The dance, May 31 at Cameron Country Club, will benefit the St. Edward Hospital Development Fund. It will be the final fund raising project in the community fund drive for a $1 million hospital building.

R. E. (Sonny) Roberts, professional auctioneer from Calvert, will auction gifts donated by local businesses during intermissions at the charity dance. Mrs. Gus Evans, chairman of the auction, said no special contacts would be made for auction gifts, however she said they hoped that local businesses would respond on a voluntary basis.

Gifts pledged to date are a Polariod Colorpack II camera donated by Schiller Pharmacy, a childs riding tractor donated by Cameron Equipment Co., a painting by Mrs. Robert Ellett and an ice chest donated by Falstaff Distributing Co.

So great is the difference between lighted and shadowed spots on the moon that an unprotected sunlight or freeze quickly in the person would burn in the searing

3 ARTS CLUB HAS GARDEN SETTING FOR LUNCHEON

A large oak tree shaded luncheon tables for Three Arts Club members when they met Thursday afternoon at the home of Mrs. Dan McDaniel. Co-hostess for the closing meeting of the club year was Mrs. Gus Evans Jr.

Fresh daisies centered luncheon tables complementing the daisy design luncheon plates and muted-orange table covers in the garden setting.

Following the luncheon, Mrs. Dana Monroe installed the following officers for the coming year: Mrs. Dan McDaniel, president; Mrs. Tommy Corley, vice president; Mrs. Frank Luecke, recording secretary; Mrs. John H. Davis corresponding secretary; Mrs. John A. Smith, treasurer.

Plans for the Charity Dance to benefit St. Edward Hospital Development Fund were discussed during the business meeting. Committees reported on plans for decorations, ticket sales, intermission auction and publicity.

Mrs. Lee Marek, Jr. was presented with a gift from the club members in appreciation of her leadership as Three Arts Club president during the past year.

STUDENTS HONOR TEACHER WITH BRIDAL SHOWER

Misses Carolyn Matula, Cynthia Matula, Beth Brock, Connie Ellis, Patricia Hollas and Kathryn Kahler, entertained at the home of Mrs. Frank Matula with a going away party and shower honoring Miss Rose Almazon.

Miss Almazon, Spanish teacher at Yoe High School, will be married this summer and will not return to Cameron for the next school year. The guests were served petit fours, sandwiches and punch from a white linen covered table, centered with an arrangement of yellow asters and white tapers in brass candle holders.

Miss Almazon was presented with gifts from the hostesses and guests, all members of the Spanish club. Miss Almazon played tapes made on a recent trip to Guadalahara, Mexico and showed photographs taken while on a tour of Mexico.

PERSONALS—

Charley Boehme returned home Friday after being released from Halberts Hospital last Saturday and spending several days with his son, Mr. and Mrs. Melvin Boehme and family of Temple.

Mrs. Dennis Davenport of Calver visited Mrs. Henry Davenport last week.

FORMAL TEA IN ROGERS HONORS PAULETTE RALEY

The D. D. Ward home on New Colony Road, Rogers, was the setting Saturday evening for a formal tea honoring Miss Paulette Raley, bride-elect of Arnold Dubcak, Jr.

Potted daisies and hand painted hurricane lamps marked the entrance and garlands of greenery and daisiies entwined the seeen in the foyer. An antique hall tree was adorned with a silver pitcher filled with yellow roses.

Greeting the guests were Mrs. Ward and the honoree, Miss Raley, dressed in yellow and wearing a tinted moss green daisy corsage. Mrs. Elwood Raley and Mrs. Arnold Dubcak Sr., mothers of the bride-elect and the prospective bridegroom, completed the receiving line.

Gardenias, floating in a cut glass bowl, enhanced the registration table. Miss Vicki Ray and Miss Mary Love Moore presided at the guest book.

The serving table, covered with pale yellow taffets and an overlay of white embossed organza, held an arrangement of snow-white carnations spotted with daisies in a milkglass epergne. Appointments of milkglass completed the setting.

Twin candelabrum, holding moss green tapers, entwined with miniature lemons, limes and orange blossoms complimented the pyramid arrangement of lemons and limes in a milkglass compote on the buffet.

Co-hostesses, Mrs. Hulon Farrell, Mrs. Riley Gilleland, Mrs. C. O. Gunter, Mrs. B. F. Harbour, Mrs. J. H. Merka, Mrs. L. P. Moore, Mrs. Doyle Ray, Mrs. E. A. Smith and Mrs. H. H. Wright, alternated at the serving table and assisted in the den.

A tiered arrangement of daisies graced the polished table in the den, and ivy, yucca, geraniums and potted daisies marked the patio and den entrance.

Tapers in moss green, circled with daisy wreaths burned in the hallway and daisy arrangements were used in vantage points throughout the house.

Mrs. J. B. Gidley of Salado and Mrs. Callie Young, grandmothers of the honoree, were special guests.

The hostesses presented the bride-elect with a serving piece of her chosen silver.

LESOVSKYS HOST UDC MEETING

Mrs. F. S. Lesovsky and Miss Tony Lesovsky were hostesses for the Jeff Rogers Chapter UDC Wednesday, May 14 at 3 p.m.

During the business session, officers for 1969-71 were elected and members voted to send a donation to the Children of the Confederacy General Convention to be held in Austin in August.

For the program, Miss (Frances) Lesovsky gave an interesting paper on Jefferson Davis, the only president of the Confederacy.

Arrangements of beautiful gold chrysanthemums adorned the refreshment table where members were served coffee and cake squares.

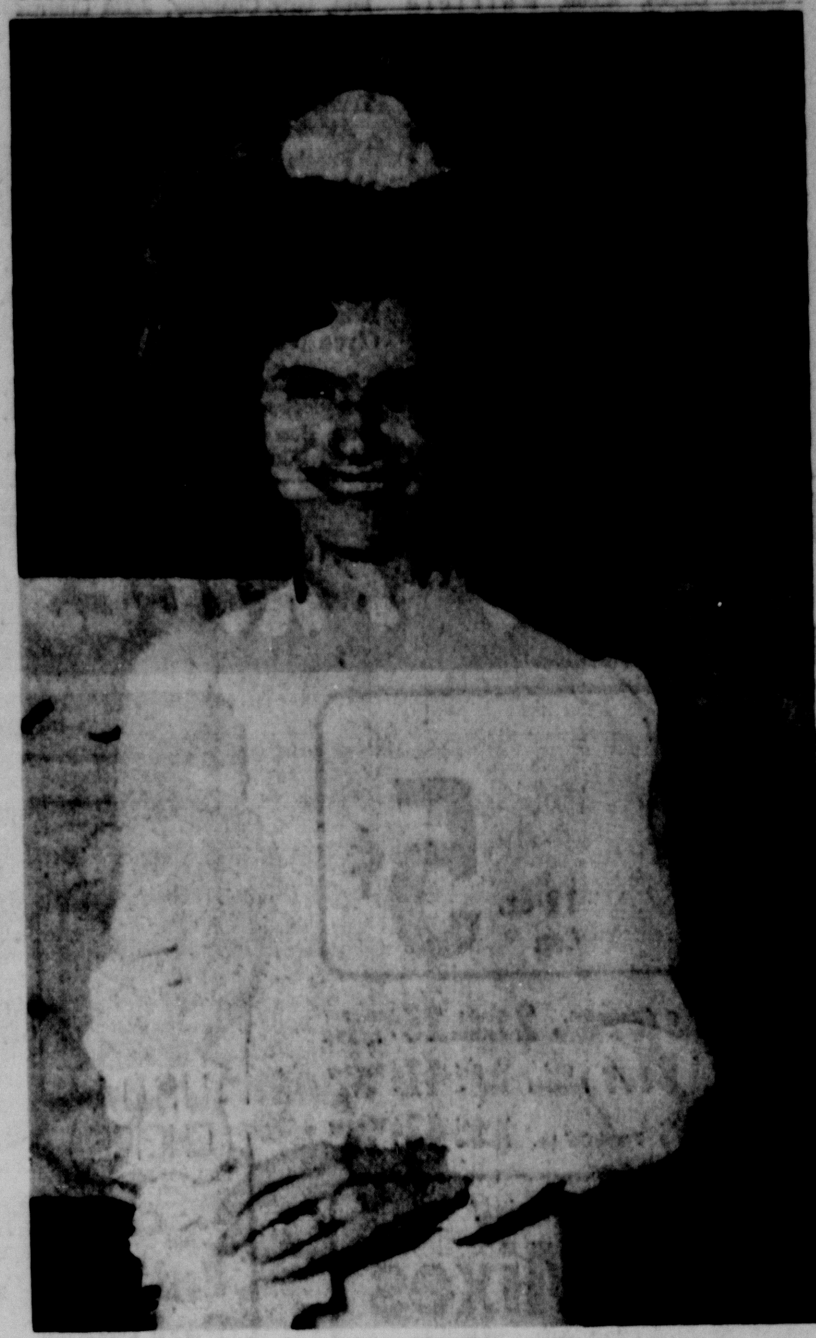

Mrs. Charles Holland Elliott

Church Rites Unite Elliott, Miss Krenek

Miss Lydia Krenek became the bride of Charles Holland Elliott in a 7 p.m. ceremony at St. Monica Catholic Church on May 10. Rev. John Geiser officated at the double-ring ceremony.

The bride is the daughter of Mr. and Mrs. Charlie Krenek Sr. of Cameron. She is a graduate of Yoe High School, Durhams Business College, Austin, and attended Temple Jr. College. She is employed at Scott and White Clinic.

Mr. Elliott is the son of Mr. Charlie Elliott of Temple and Mrs. J. H. Elliott of San Benito, Texas. He is a graduate of Temple High School and attended Texas A&M University and Sam Houston State College. He is presently teaching at Comfort, Texas, Junior High.

The bride wore a ribbed voile dress featuring long, full sleeves and pleating. Cotton lace finished the collar and cuffs. A rose fashioned headpiece held the brief veil of tulle.

She carried a bouquet of carnations with net and satin ribbon streamers.

Honor attendants were Mrs. Charlie Krenek Jr. of Cameron and Mr. Jimmy Weatherby of Arlington.

A reception was held in Simon George Hall following the ceremony. Serving in the houseparty were Mrs. Louis Krenek of Waco, Mrs. Hugh Ely of Temple and Miss Vickie Krenek of Waco.

Following a wedding trip to South Texas, the couple will be at home at 1106½ South 7th St., Temple.

William Foshea and Jeannie Stockton of Tarleton State College of Stephenville spent the weekend with Mr. and Mrs. Gerald Foshea and other relatives.

MAY POLE THEME INSTALLSGARDEN CLUB OFFICERS

Mrs. Charles Chandler and Mrs. Dana Kestenbaum were co-hostesses for the Fleur de lis Garden Club final meeting at the Chandle home last week.

Mrs. Durwood Cobb installed new officers for the club, using a May Pole with colored streamers symbolizing each officer.

Officers are: Mrs. Jim Camp, president, Mrs. George Hollas, vice president, Mrs. Dan McDaniels, recording secretary, Mrs. Don Humble, corresponding secretary, Mrs. E. D. Chandler, treasurer, Mrs. Forrest Sapp, parlimentarian, Mrs. Frank Luecke, reporter, Mrs. D. R. Dodson, historian.

Mrs. Camp appointed Mrs. D. R. Dodson as chairman of the Yearbook Committee.

Three new members were elected: Mrs. Delbert Burleson, Mrs. Alvin Coleman and Mrs. Glenn Pullen.

Hostesses served ice cream floats and cookies following the installation.

COUPLE FETED ON ANNIVERSARY

Mr. and Mrs. C. M. [illegible] of 1502 West First Street, Cameron, were honored by their children Sunday, May 18, with an open house celebration in observance of their 60th wedding anniversary.

Many relatives and friends came from Bryan, Caldwell, Waco, Gatesville, Hamilton, San Antonio, and Austin as well as from Cameron and other Milam County communities.

CARD OF THANKS

We wish to thank each and everyone for being so kind to us during the loss of our home.

May God bless everyone.

Mr. and Mrs. Leon Franklin and Family.

CARD OF THANKS

Mr. and Mrs. W. C. Brown wish to express our deepest appreciation to our many friends and relatives for your deeds of kindness, cards, letters and visits, during his illness in the Veterans Hospital in Temple.

M. and Mrs. W. C. Brown and Family

4 TIPS TO KEEP YOUR ELECTRIC AIR-CONDITIONER OPERATING AT ITS BEST

Your electric air conditioner will operate efficiently and economically through many summers of cool comfort when you follow these pre-summer checks:

- Replace or clean your filters once a month
- Oil the vital spots, as outlined in your owner's manual
- Have a qualified service man make periodic check-ups
- Set the thermostat for a reasonable "comfort zone"

TPL

TEXAS POWER & LIGHT COMPANY

A tax-paying, investor-owned electric utility

Penneys

ALWAYS FIRST QUALITY

All our 3.98 Towncraft sport shirts reduced to

TOWNCRAFT MOCK TURTLES

Never iron Penn-Prest® polyester/cotton knits with ringtail stripe and embroidery and Ban-Lon® nylon solids. Sizes S-M-L-XL.

TOWNCRAFT WOVEN SHIRTS

Buttondowns in solids and plaids. Regular collar embroidered solids and pastel solids. Penn-Prest polyester/cotton.

3 FOR $10

Reduced thru Saturday only!

MINI SHIFTS AND PANT SETS

3 TO 6X, REG. $3, NOW 2 FOR $5

7 TO 14, REG. $4, NOW 2 FOR $7

Pretty flower prints and appliques, breezy checks with fancy trims, and more! Mom'll like these terrific Penney prices . . . not to mention that these crisp cottons have the never-iron plus of Penn-Prest®! Get her a summer's worth.

Like it . . . charge it!

At BACK DOOR SHOPPE . . .

Hundreds Of Bride's Gifts From $2.00

GIFT IDEAS

For Graduates . . $1.00 to $10.00

Beautiful Gift Wrap!

LADIES DRESSES

From Regular Stock

$6.50 - $6.75

$7.75

Sizes 8 to 18

WOMENS

BLOUSES & SLACKS

CLOSE OUT PRICES!

Wide Selection For Summer Vacationing!

BACK DOOR SHOPPE

446-2102 CAMERON 697-6621

Schiller Pharmacy's . . .

GRADUATION GIFTS

By BRUT and FABERGE

Brut Lotion $5.50

Brut Flight Set $4.00

Brut Jet Set $5.00

Ki Ku Cologne

$3.00 & $5.00

FABERGE Cologne .... $2.50 & $5.00

FABERGE Sets .... $5.00 & $9.00

SCHILLER PHARMACY

697-3511 Cameron

Students Garner Academid Awards

An awarrs assembly at Yoe High School last week recognized scholastic achievements by students during the school year.

Fritz Pratt and Carol Lucko received the Y awards as Best All Round Girl and Boy.

Citizenship Awards - Paul Ray Senkel and Bette Whitley.

Readers Digest Award - Bette Whitley.

Ada Henderson Culpepper Award-Will McIntosh.

Alcoa Science Award - Diann Tumlinson.

National Math Award - Monty Humble.

Scholarships-Bette Whitley, Lions Club, Paul Ray Senkel and Doris Tone, Coca Cola Bottling Co., Carol Lucko, Alcoa, Patricia Stroup, Christian College, Columbia Mo., Lupe Mata, Temple Beauty School.

Class honor students - Cathy Kubes, Kathy Fox, freshman; Ann Arthur, Mary Stanislaw, sophomores; Monty Humble, Linda Bowley, juniors; Bette Whitley, Rosalie Stanislaw, Sharon McLerran, Carol Lucko, Diann Tumlinson, Marilyn Hanel, Doris Tone, Paul Senkel, Marilyn Perrin, Patricia Stroup, Doris Ruzicka, Danny Matula, seniors.

Educational Development Certificates-Deborah Brashear, Diane Bryant, Kathy Cubes and Del Jean Senkel, freshmen; Ann Arthur, Gary Brantley, Richard Chamberlain, Gay Chancey, John Coleman, Mark Dodson, Rebecca Griffin, Kathryn Kahler, Cynthia Krieg, John Ben Sutter, and Norman Trubee, sophomores.

Attendance awards:

Freshman-Johnny Winkler, David Steamer, Linda Vrazel, Del Jean Senkel, Patricia Vansa, Mary Ann Miller, Katherine Kopriva,

Also udith Holkas, Katherine Fox, Diane Bryant, Lawrence Zotz, Bruce McAtee, Jack Kirk, and Clyde Jistel.

Sophomores - Mary Stanislaw, Larry Sanders, Samuel White, John Ben Sutter, Al Schoppe,

And Carroll Michalka, Robert Kretschmar, Mark Dodson, and John Bailey.

Juniors - Laura Terrell, Frances Zotz, Charlene Kretschmar, Elizabeth Kirk,

And Vnce Reisner, Paul Posival, Eugene Moraw, Curtis Lucko, and Raymond Jimenez.

Seniors - Ronald Kretschmar, Wyman Darrell Fisher, John Paul Eisfeldt, David Edmonds, Anton Dohnalik, and Sharon McLarren.

Canada's French - speaking province of Quebec spans 594,860 square miles, almost three times the area of France itself.

Budget Trimming Efforts Add To Legislators Long Work Days

Legislators began trying to trim the 1970 budget, "hoping to somehow find approximately $68 million in 'fat'," Rep. Dan Kubiak reported in his weekly newsletter.

The trimmed-down budget should still include:

—A one - step raise for state employees.

—An "acceptable" pay raise for teachers of about $690 instead of $775 which was in the original bill.

—Planning and architectural funds for the new medical and dental schools and other new educational institutions.

Kubiak said the average work day for legislators has been 14 hours or a total of 84 hours for the week. The House passed approximately 200 Local and Consent bills (those relating to a representative's home district) in addition to other legislation.

HB 142, "the strongest drug bill ever passed by a Texas House of Representatives" increases punishment for possession of certain dangerous drugs including LSD, heroin, marijuana and other related compounds.

Rep. Kubiak called the passage of HB 263 "a giant step in promoting more vocational education in this state." The Foundation School Program will provide improved vocational education and supportive vocational unit personnel.

"After six hours of bitter debate and discussion," Kubiak reported, "the Minimum Wage bill passed the House, but not until it had been sufficiently 'winged' with amendments. It exempts ranching, dairies, all businesses that gross less than $150,000 a year, farmers who employ four or less permanent employees a year.

SAFEWAY
LOW, LOW PRICES EVERY DAY Plus SPECIALS!

Safeway Special!
Canned Pop 5¢
Cragmont. ★Regular or ★Diet. Assorted. (Limit 12) 12-oz. Can

Banquet Dinners Frozen, Assorted Reg. Pkg. 39¢
Grape Juice Bel-air. Frozen 6-oz. Can 19¢ Why Pay 21¢
Strawberries Bel-air. Sliced. Frozen 10-oz. Pkg. 31¢ Why Pay 33¢
Green Beans Bel-air. Cut. Frozen 9-oz. Pkg. 22¢ Why Pay 23¢
Cauliflower Bel-air. Frozen 10-oz. Pkg. 27¢ Why Pay 29¢
Blackeye Peas Bel-air. Frozen 4 10-oz. Pkgs. $1 Why Pay 27¢
French Fries Bel-air. Frozen 9-oz. Pkg. 16¢ Why Pay 17¢
Cheese Pizza Bel-air. Frozen 16-oz. Pkg. 65¢ Why Pay 67¢
Perch Fillets Captain's Choice. Ocean Frozen 16-oz. Pkg. 49¢ Why Pay 53¢
Ice Cream Snow Star. Assorted Flavors ½-Gal. Carton 59¢ Why Pay 69¢
Lemonade Scotch Treat. Regular -oz. Can 10¢

Safeway Special!
Green Peas
Gardenside 16-oz. Can 12¢

Canned Vegetable Values!
Green Beans Town House. Cut 16-oz. Can 23¢ Why Pay 25¢
Sliced Beets Del Monte 16-oz. Glass 25¢ Why Pay 27¢
Golden Corn Highway. Whole Kernel 16-oz. Can 20¢ Why Pay 22¢
Mexicorn Good Flavor 12-oz. Can 24¢ Why Pay 25¢
Golden Hominy Van Camp 14½-oz. Can 11¢ Why Pay 12¢
Blackeye Peas Libby's. Fresh 15-oz. Can 18¢ Why Pay 19¢
Spinach Del Monte 15-oz. Can 18¢ Why Pay 19¢
Hunt's Tomatoes Solid Pack. Special! 14½-oz. Can 19¢

Safeway Special!
Toilet Tissue
Northern. ★White or ★Assorted 3 4-Roll Pkgs. $1

Scott Napkins Family. Assorted Colors 60-Ct. Pkg. 14¢ Why Pay 15¢
Silk Tissues Facial. Assorted Colors. 2-Ply 150-Ct. Pkg. 17¢ Why Pay 19¢
Cut-Rite Paper Waxed 125' Roll 29¢ Why Pay 31¢
Plastic Wrap Kitchen Craft. Clear 100' Roll 25¢ Why Pay 27¢
Aluminum Foil Kitchen Craft 25' x 12" Roll 25¢ Why Pay 27¢
Lunch Bags Kitchen Craft 50-Ct. Pkg. 25¢ Why Pay 27¢
Garbage Bags Zee 15-Ct. Pkg. 29¢ Why Pay 31¢

Soft Drinks Cragmont. ★Reg. ★Diet 2 Quart Bottles 25¢ Why Pay 2/29¢
Dads Root Beer Old Fashion ½-Gal. Bot. 47¢ Why Pay 49¢
Fruit Drinks Tropi-Cal-Lo. ½-Gal. Plastic 43¢ Why Pay 45¢

Safeway Special!
Cake Mixes
Pillsbury. Assorted Flavors Reg. Pkg. 29¢

Shortening Velkay. All-Vegetable 3-Lb. Can 49¢ Why Pay 55¢
Cane Sugar Candi Cane 5-Lb. Bag 55¢ Why Pay More
Sno-White Salt ★Plain or ★Iodized 26-oz. Box 9¢ Why Pay 10¢
Brown Sugar Imperial. Light 1-Lb. Box 17¢ Why Pay 18¢
Baking Powder Clabber Girl 10-oz. Can 18¢ Why Pay 19¢
Bakers Coconut Angel Flake 7-oz. Can 37¢ Why Pay 39¢
Vanilla Extract Trader Horn. Pure 4-oz. Bottle 65¢ Why Pay 69¢
Harvest Blossom Flour Enriched. All Purpose 5-Lb. Bag 39¢ Why Pay 49¢

Safeway Meats Are Guaranteed to Please!
USDA CHOICE
Chuck Roast 58¢
Full Blade Cut. USDA Choice Grade Heavy Beef —Lb.
Chuck Steak Or ★7-Bone Roast. USDA Choice Beef —Lb. 68¢
Canned Picnic ★Swift's Premium or ★Samuel's Mohawk 3-Lb. Can $1.98
Boneless Roast ★Chuck or ★Shoulder. USDA Choice Heavy Beef —Lb. 88¢
Arm Roast Full Cut. USDA Choice Heavy Beef —Lb. 78¢
Top Sirloin Steak Boneless. USDA Choice Heavy Beef —Lb. $1.49
New York Steak Boneless Strip USDA Choice Heavy Beef —Lb. $2.25
Boneless Brisket USDA Choice Heavy Beef —Lb. $1.15
Ground Chuck Lean Beef —Lb. 75¢
Ground Beef Safeway Handy Pak 2-Lb. Chub $1.15
Sliced Liver Calf. Skinned & Deveined —Lb. 89¢
All Meat Franks Safeway. 12-oz. Pkg. 49¢
Sliced Bologna Safeway. Jumbo 1-Lb. Pkg. 59¢

Compare These Pork Values!
Pork Roast Boston Butt. Fresh —Lb. 55¢
Pork Chops Quarter Sliced Pork Loin —Lb. 69¢
Pork Spareribs Fresh-Frozen 3 to 5-Lb. Avg. —Lb. 49¢
Pork Sausage Wingate. ★Regular or ★Hot 2-Lb. Pkg. 95¢
Pork Links Safeway 1-Lb. Pkg. 59¢

Serve with Safeway Fresh Eggs!
Swift's Bacon Swift's Premium, Sliced. —1-Lb. Pkg. 75¢
Sliced Bacon Safeway —1-Lb. Pkg. 75¢
Thick-Sliced Safeway Bacon —2-Lb. Pkg. $1.45

Rich Smoked Flavor
Smoked Ham Semi-Boneless. ★Half or ★Whole —Lb. 69¢
Boneless Ham Samuel's Chieftain. ★Half or ★Whole —Lb. $1.29

Variety Meats at Safeway!
Leg of Lamb USDA Choice Grade Spring Lamb —Lb. 98¢
Lamb Roast Shoulder Square Cut. USDA Choice Grade —Lb. 69¢
Lamb Chops Shoulder Blade Cut. USDA Choice Grade —Lb. 79¢
Tom Turkeys USDA Inspected Grade "A" 17 to 22-Lb. Avg. —Lb. 35¢
Cornish Hens Game Hens USDA Inspected 20-oz. Each 79¢

From USDA Insp. Grade 'A' Fryers
Cut-Up Fryers Fresh or Frozen. Special! (Whole Fryers—Lb. 33¢) —Lb. 35¢
4-Legged Fryers Cut-Up. Fresh —Lb. 39¢
Double Breasted Cut-Up Fryers. Fresh —Lb. 49¢

SHOP SAFEWAY & SAVE! Serving You Better . . . Saving You More!
At Safeway you'll find Low, Low Everyday Prices throughout the Store . . . PLUS Specials Every Day in Every Department . . . That Can Really Lower Your TOTAL Food Bill!

Safeway Special!
Star-Kist Tuna
Chunk Light Meat 6½-oz. Can 29¢

Low Prices on Baby Needs!
Baby Food Heinz. Strained Assorted. ★Fruits ★Vegetables ★Desserts Reg. Jar 8¢
Similac Liquid ★Regular or ★with Iron 13-oz. Can 25¢ Why Pay 26¢
Heinz Cereal High Protein 8-oz. Box 19¢ Why Pay 21¢
Borden's Bremil Liquid Milk 13-oz. Can 25¢ Why Pay 26¢
Gerber's Cookies Junior Animal Shape 4½-oz. Box 23¢ Why Pay 25¢
Teething Biscuits Gerbers 4-oz. Box 23¢ Why Pay 25¢
Diapers babyScott. New Born 30-Ct. Pkg. $1.29 Why Pay $1.33
babyScott Extra Absorbent Diapers 12-Ct. Pkg. 69¢ Why Pay 71¢
Ivory Soap Laundry 10-oz. Bar 19¢ Why Pay 20¢

Safeway Special!
Black Pepper
Trader Horn 4-oz. Can 25¢

Dairy Deli Values!
Cottage Cheese Lucerne. All Styles. Special! 1-Lb. Ctn. 29¢ Why Pay 31¢
Biscuits Mrs. Wright's. ★Sweet Milk or ★Buttermilk 8-oz. Can 8¢ Why Pay 9¢
Margarine Piedmont. Patties ½-Lb. Pkg. 8¢ Why Pay 10¢
Cheese Spread Breeze. Imitation Process 2-Lb. Pkg. 59¢ Why Pay 65¢

Low Prices on Cereals!
Corn Flakes Safeway 18-oz. Box 37¢ Why Pay 39¢
Post Flakes 40% Bran 16-oz. Box 41¢ Why Pay 43¢
Grapenut Flakes Post 12-oz. Box 39¢ Why Pay 41¢
Rice Krispies Kellogg's 10-oz. Box 41¢ Why Pay 43¢
Kellogg's Concentrated Cereal 6-oz. Box 48¢ Why Pay 51¢
Cheerios General Mills 10½-oz. Box 39¢ Why Pay More
Shred. Wheat Nabisco. Spoon Size 18-oz. Box 48¢ Why Pay 49¢
Detergent Parade 49-oz. Box 49¢ Why Pay 59¢

Safeway Big Buy!
Tomato Soup
Town House. 10¾-oz. Can 10¢

Household Needs!
Liquid Bleach White Magic Gallon Plastic 39¢
Liquid Starch Sta Flo 32-oz. Plastic 27¢ Why Pay 29¢
Fabric Softener Downy. Concentrated 32-oz. Plastic 83¢ Why Pay 85¢
Comet Cleanser 20½-oz. Can 25¢ Why Pay 26¢
Top Job Cleaner With Ammonia 28-oz. Plastic 68¢ Why Pay 69¢
Spray Cleaner White Magic Bathroom 17-oz. Can 59¢ Why Pay 63¢
Windex With Sprayer 8-oz. Bottle 29¢ Why Pay 31¢
Drano Liquid Drain Cleaner 12-oz. Plastic 41¢ Why Pay 43¢
Pine Sol Disinfectant 15-oz. Bottle 58¢ Why Pay 59¢

Safeway Special!
Kleenex Towels
Boutique. Jumbo Towels 250-Ct. Roll 29¢

Bakery Values!
Diet Bread Skylark. ★Dark or ★Light 1-Lb. Loaf. Special! 2 for 49¢ Why Pay 28¢
English Muffin Bread. Skylark 1½-Lb. Loaf 39¢ Why Pay 43¢
White Bread Mrs. Wright's. ★Regular or ★Sandwich 1½-Lb. Loaf 29¢ Why Pay 33¢
Rye Bread Skylark. Regular 1-Lb. Loaf 27¢ Why Pay 29¢
Hot Dog Buns Mrs. Wright's 8-Ct. Pkg. 25¢ Why Pay 29¢

Safeway Big Buy!
Salad Dressing
Piedmont. 32-oz. Jar 37¢

Safeway Big Buy!
Crackers
Melrose. Soda. 1-Lb. Box 19¢

Alka-Seltzer (69¢ Value) 25-Ct. Bottle 53¢
Toothpaste Colgate. Family Size. (6¢ Off Label) 6¾-oz. Tube 69¢ Why Pay 75¢

Safeway Big Buy!
Toothbrushes
Colgate. Adult (69¢ Value) Buy One Get One FREE! 2 for 69¢

Twin Pet Dog Food Good for Cats, Too! 15-oz. Can 7¢
Pooch Nuggets Tasty 50-Lb. Bag $4.79 Why Pay $4.99
Gaines Meal Dog Food 25-Lb. Bag $2.99 Why Pay $3.15
Friskies Sauce Cube. Dog Food 5-Lb. Bag 69¢ Why Pay 73¢
Royal Burgers Pooch 36-oz. Pkg. 79¢ Why Pay 85¢
Gaines Burgers For Dogs 36-oz. Pkg. 88¢ Why Pay 89¢
Cat Chow Purina 22-oz. Box 42¢ Why Pay 43¢
Cat Food Kozy Kitten 15-oz. Can 10¢ Why Pay 11¢

Safeway Has The Freshest Fruits & Vegetables in Town!

Golden Ripe
Bananas Delicate Flavor! Special! —Lb. 10¢
Red Apples Delicious. Large, Extra Fancy 3 Lbs. $1
Winesap Apples Large, Extra Fancy —Lb. 29¢
Red Potatoes US No 1 "A" 10-Lb. Bag 59¢
Sunkist Lemons Fancy Dozen Cello 49¢
Texas Grapefruit Texas Ruby. 5-Lb. Bag 59¢
Orange Juice Safeway. Pure From Florida Quart Dec. 39¢
Grapefruit Juice Tropicana Quart Dec. 39¢
Cucumbers Crisp. Each 2 for 25¢
Bell Peppers Each 2 for 25¢
Green Onions Texas. Bunches 2 for 25¢
Radishes Crisp. Bunches 2 for 25¢
Carrots Safeway. Crisp 2 1-Lb. Cellos 25¢
Yellow Onions US No. 1. New Crop 3 Lbs. 25¢
Yellow Squash Crookneck —Lb. 19¢

Valencia
Oranges
California Fancy. Large 2 Lbs. 29¢

Gardening Supplies!
Vertagreen 5-10-5 Lawn & Garden Food. 80-Lb. Bag $3.79
Vertagreen 5-10-5 With Dieldrin. 80-Lb. Bag $3.79
Ammonium Sulphate Armour's. 21-0-0 50-Lb. Bag $1.69

Prices Effective Thurs., Fri. and Sat., May 22, 23 and 24, in Cameron, Texas
We Reserve the Right to Limit Quantities. No Sales to Dealers.

SAFEWAY
© Copyright 1960, Safeway Stores, Incorporated.

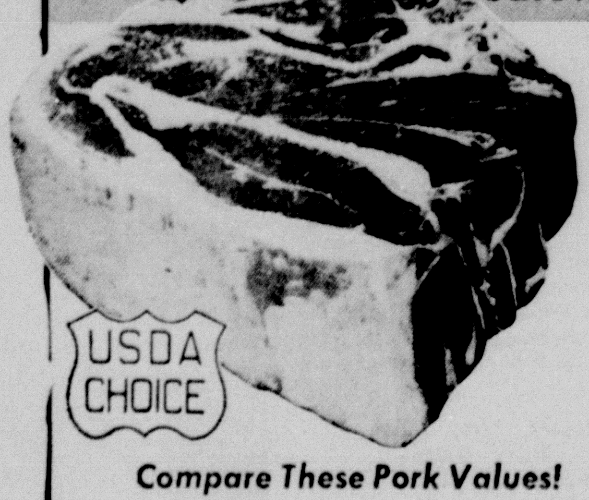

Yoe Graduating Class Largest In County

YOE HIGH SCHOOL

117 Seniors Don Caps And Gowns

Yoe High School is the oldest building in Cameron's expanding public school system which has seen many changes in its 79-year history.

The 117-member senior class has used equipment and studied subjects not dreamed of by the first children who attended school in a 30 x 90 foot wooden structure in 1891.

Enrollment has grown from 354 in 1891 to 1,790 in 1968. The school system has grown from the wooden building to a complex of buildings and equipment has changed from slates to overhead projectors and blackboard by wire.

The Yoe High School was a gift from the late C. H. Yoe and his wife, Carrie Meyers Yoe. The building was "completely equipped with cooking and sewing room, science laboratories, a gymnasium, an auditorium with stage and baby grand piano," according to a school history compiled by the late Miss Louise Green.

Athletic and physical education departments were moved to a separate gym around 1941 and vocational agriculture and industrial arts are housed in buildings added about 1954. A new band hall dedicated in 1967 moved band members from rooms in the gym building.

Ada Henderson School opened its doors for grammar school students in 1925 and was named for a first grade teacher who taught for more than 30 years.

In 1954 Ben Milam Elementary School, a one-story modern building was opened and school administration offices were moved to the building.

O. J. Thomas School was built in 1927, remodeled in 1935 and additional rooms added in 1945. First through eight grade is taught at OT, with high school students attending Yoe High.

Expansion has continued with the purchase of more property, including two houses, one of which is used for special education classes and another for experimental social science classes. The school tax office was moved in 1965 to a downtown building purchased by the school system and the Oxsheer Smith home was deeded to the school recently.

Faculty and school personnel have grown from eight, in 1891, to the present 152.

Supt. D.R. Dodson is enthusiastic about the modern media center added to the school in recent years, and the seventh grade social science lab, which is the only one of its kind in Texas.

Texas history and geography are taught in a unique way to seventh graders. Audio-visual equipment, books and other special equipment fill shelves and tables in rooms of the former W. O. Triggs home. Miss Mary Belle Batte is teacher.

The individualized instruction program initiated for the classes is aimed at teaching children to study without being forced. Dodson said the program will be evaluated after the next school year.

"Children who have been exposed to the new program will never be satisfied with the old methods of learning by rote," he said, in detailing aims of the program.

"I have seen more creative teaching during this school year than in all my years as teacher or administrator," Dodson said. He credits the media center for the "rejuvenation" of classroom teaching.

Title I funds are used to buy equipment for the center including film strips, projectors, high-speed duplicators, transparencies, and many other aids for invoking deeper interest in learning.

Yoe High contestants won the District UIL Literary Meet in April and had a winner in the Regional Meet. Science fair winners also took honors at the Regional Science Fair.

Active FFA and FHA chapters, National Honor Society, Junior Historians, Spanish and Latin Clubs, and student council are among many extra - curricular activities for high school student participation.

The Fighting Yoemen continue to have "fat and lean" years on the football field. Boys basketball received a boost this year when the team won second place in District 19AA, breaking a 15-year slump. Hal Stanislaw is head coach, with Ron Murdock coaching the cagers.

Yoe High Band can point with pride to the many honors and awards won over the years in contests, and the junior high band is an enthusiastic group. A high school choral group also adds to the musical side of scholastics.

Baccalaureate services for the seniors will be held Sunday evening at Yoe Field, followed on Monday evening by commencement exercises on the field, marking the end of one era and the beginning of another in the lives of Cameron School students.

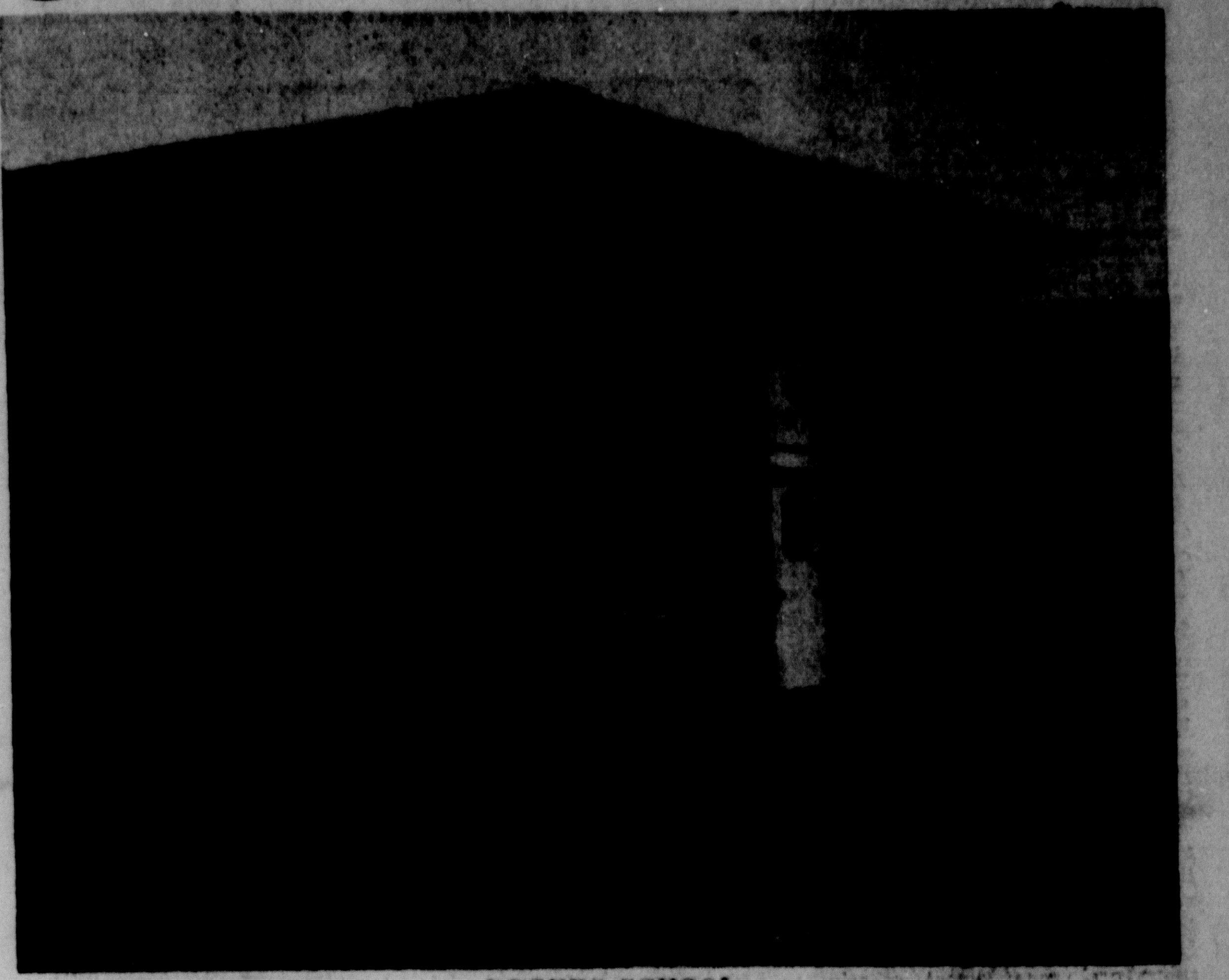

ROGERS SCHOOL

BHS Size No Handicap

The day of small, rural schools may be drawing to a close as district consolidation continues but the Buckholts School has an optimistic spirit in spite of dwindling enrollment.

Nine seniors will graduate Friday night, a small class compared to early years in the school.

High school students attend classes in the original Buckholts School building which was constructed in 1915 at a cost of $8,237.

Supt. Leon Brady said the two-story brick structure once had just eight classrooms and an auditorium. The building was remodeled to make additional classrooms and offices. About 300 students attended school in the building at one time.

Brady has been superintendent since 1962, coming to the Buckholts Schools in 1941. About 31 seniors graduated that year and framed potographs in the school show graduates for that year and most years following 1941.

Homemaking is taught in a separate cottage and the vocational-agricultural department occupies a 3,000 square foot building. The school lunchroom is also an addition to the system.

First through fourth graders attend classes in the gymnasium building which was added about 15 years ago. The gym is used for just about all the school's activities, except the annual junior-senior prom, which is unually held in a hotel ballrom in Temple.

The gym is the scene of the annual May Fete which marked its 28th year this May.

Supt. Brady said no high school dropouts had been recorded in the past three years, and that some dropouts had returned to finish high school. Buckholts School was the first to integrate in Milam County, he added.

The Badgers, six - man high school football team, ended season play with an 8-2 record. A junior high football team and pep squads also participate in fall games. Girls have both basketball and volleyball teams and the junior high girls also took part in the track season. Boys' track and a senior baseball team complete sports activities for the school.

FHA and FFA chapters are active, with two FFA boys representing their chapter in talent team competition at the regional meet at Baytown.

The elementary school won top honors at the district UIL meet, defeating 14 Class B schools. High school contestants won honors in the regional meet and two students placed in the state meet, winning a third and a fourth place in spelling.

Enrollment in the Buckholts School is 130, reflecting a nation-wide rural exodus, but Supt. Brady feels that small schools provide advantages to children which are not available in metropolitan areas. However, he sees "the day coming when schools like the one at Buckholts will be no more."

Brady says the ready availability of some 20 magazines and seven newspapers help students read, and learn to like to read. Federal funds are used for the subscriptions, and also for the pre-school program which lets children attend for two years before starting first grade.

BuckholtsGraduation Eighth Graders Set

The Buckholts High School Eighth Grade Graduation will be held Friday, May 23, at 8 p.m. in the school tymnasium.

Leading the class as valedictorian will be Debra Ruzicka with an average of 96.95. She is the daughter of Mr. and Mrs. J. D. Ruzicka Sr.

Salutatorian is Jo Ann Beckhusen with an 96.66 average. Her parents are Mr. and Mrs. Wilburn Beckhusen.

Members of the class are: Jo Ann Beckhusen, Darrell Matthews, Ricky Mendoza, Dwayne Mitcham, Ramona Montable, Debra Ruzicka, John Tomascik, Dale Walzel, Jessie Mae Webb, Larry Weber and Janisue Zajicek.

Cheerleaders Named For Ada Henderson, Yoe High Schools

Cheers and yells for the Cameron Yoemen and junior high Yoe-Yoes will be led next school year by two groups of cheerleaders elected this month.

Elected in high school competition to join returning cheerleaders are Gail Jeter, Denise Botts, and Rhonda Hardwick. Renee Cummings, Brenda Watkins, and Paula Folschinsky are returning cheerleaders.

Margaret Zaichek will head the Ada Henderson cheerleaders, with Karon Harwell and Rosemary Eichenhorst representing the eighth grade and Nancy Krall and Laura Perkins, seventh grade.

Guilty Plea Nets Probated Sentence

A two-year probated sentence was assessed Ray Lane of Cameron in Milam County District Court on Wednesday, May 14, according to County Atty. John B. Henderson Jr.

Lane pleaded guilty to a charge of burglarizing the O. J. Thomas School building in January.

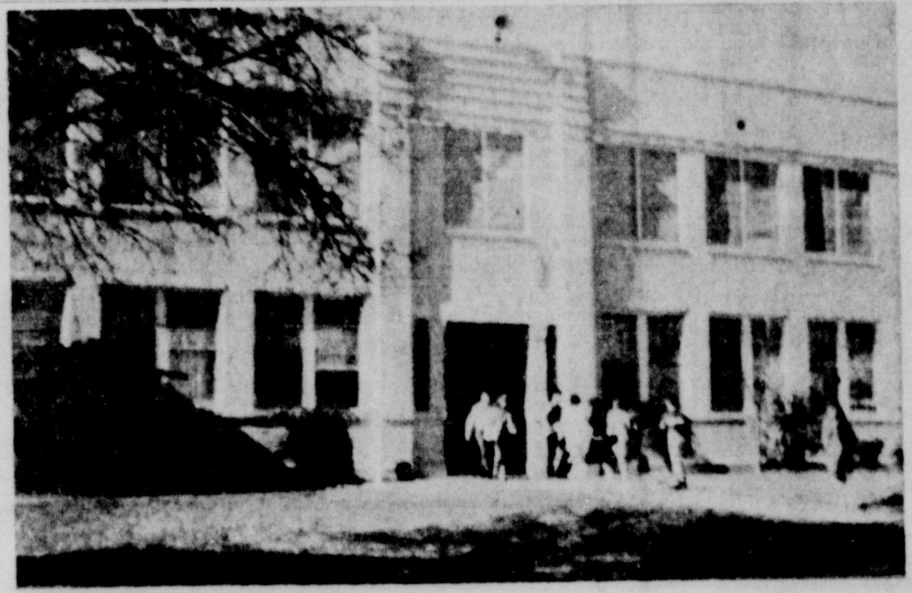

BUCKHOLTS HIGH SCHOOL

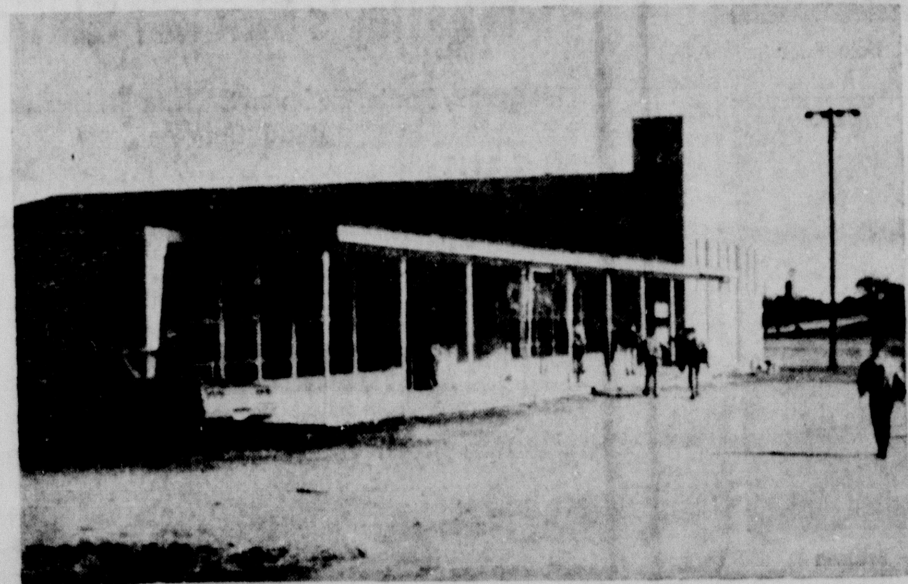

BUCKHOLTS GYM

Cup Honors RHS Student

Twenty-nine seniors graduated from Rogers High School Wednesday night and the valedictorian is owner for a year of a tall silver loving cup which has been presented to the top honor graduate since 1923.

The first "owner" of the cup, Ethel Guthrie, attended school in a two-story red brick building, which has since been replaced by a modern, one-story complex that includes an air-conditioned cafeteria.

The present building dates from 1941, as does the vo-ag building. A homemaking cottage was added in 1954 and additions were made to the main school building in 1957. The air-conditioned lunchroom in 1963 and a new field house in 1965 were other recent additions.

The 1969 senior class is the smallest in years, according to Supt. B. F. Harbour. Enrollment is about 525 with peak enrollment in 1956-57 of about 585, when consolidation of smaller school districts began. Average senior class is about 45.

Less than one percent dropout rate is recorded at Rogers School, Harbour said. He added that students had "a reputation for good behavior at home or away from home."

"We are happy about how well our graduates do at college," he said. "We receive good reports. This year, about 20 are at A&M, the majority on scholarships."

One student from the 40-member Medical Careers Club received a $500 scholarship this year and the Rogers PTA gives three $100 scholarships each year.

Another cup is presented to the outstanding athlete each year. The Eagles advanced to state football playoffs for the past three years, and to the semi-finals one year. The team coached by Donald Godwin had a 9-1 season record this year.

The boys basketball team won district competition. The school athletic program also includes girls basketball, volleyball and track teams and a high school boys baseball team.

An active student council, National Honor Society, Medical Careers Club, FFA, FHA, are among extra-curricular activities. The school also has a band which competed in the Bluebonnet Bowl contest.

Rogers High has the distinction of being the only high school in the nation offering a two - year course in Czech, a survey by Texas Classical Language Association showed. J. L. Chervenka teaches the course.

Full student participation in school and extra - curricular activities reflects Rogers High's school spirit which in turn is reflected in the town's erection of a "Home of the Fighting Eagles" sign at the city limits.

Supt. Harbour sees the trend of rural population shift to the cities but still favors smaller schools, such as Rogers, as being a good place for children to spend their early education years.

Temple Junior Graduates 129

TEMPLE

Commencement exercises for the 43rd graduating class of Temple Junior College will be held at 8 p.m. Thursday, May 29, in the First Methodist Church here.

Dr. H. C. Farrell Jr., dean of the public college founded in 1926, said there are 129 candidates for graduation in the 1969 class.

Speaker for the event will be the Right Rev. J. Milton Richardson, D.D., LL.D., Episcopal Bishop of Texas.

This year the college Board of Regents will don academic regalia for the first time and join in the processional of students and faculty members. Dr. Farrell, who will serve as provost of the exercises, said the regents voted to join the students as an expression of their confidence in the students and of their pride in student accomplishments during the year.

Dr. Hubert M. Dawson, college president, will present the 1969 class to Paul Boyd, president of the Board of Regents, who will present the degrees.

Degrees will include ten Associate in Science diplomas awarded for the first time to graduates of special training programs. A number of academic awards, scholarships, and other honors also will be revealed.

600 BLACKSMITHS?

MANPOWER NEEDS TOLD

WASHINGTON

About 3.5 million job openings will arise annually through the mid-1970's because of employment growth and the withdrawal of older workers from jobs, the Labor Department's Bureau of Labor Statistics has reported.

Employment opportunities will open not only in growth occupations but even in many occupations that are declining or are considered "obsolete," the Bureau pointed out in releasing data on annual training needs for workers in 240 occupations that account for two-thirds of the total annual job openings.

For example, there will be job openings for 600 blacksmiths each year, despite all the "horseless carriages" on the highways. In an occupation heavily hit by automation - telephone operators-there will be 28,000 openings annually, the Bureau estimates.

Rapid growth contributes to an annual need for 13,600 electronic computer programmers; 11,800 systems analysts; 3,500 air-conditioning, refrigeration, or heating mechanics; and 2,400 physical therapists.

The largest annual need is for 200,000 elementary and secondary school teachers. Other major training needs are for 125,000 secretaries and stenographers, 180,000 salesmen and saleswomen in retail stores, and 129,000 truck drivers.

The needs range down to 400 agricultural engineers a year, 400 installers of telephone central office equipment, 400 electroplaters, 300 dispensing opticians, and 200 anthropologists.

These findings are based on information in "Tomorrow's Manpower Needs," a 4-volume study just released by the Bureau of Labor Statistics.

The oldest governor's mansion flying the United States flag is the residence of Puerto Rico's governor in San Juan.

The Pacific Ocean, which covers one-third of the globe, is so huge that it could swallow the seven continents.

Hilltop School Serves Milano

Miles and miles of Milam County countryside can be seen from Milano School on a clear day, a refreshing view that is becoming rare in this age of crowded living.

The fieldstone building is on a hill, with wooded acres and grasslands stretching out toward the horizon.

The building houses both high school and junior high, with elementary grades in East Elementary School some distance away. A unique touch to the school entrance is the barbed wire fence and wide concrete "stile" protecting the grounds from roving livestock.

Built in 1941-42, the present school replaced the original Milano School, a two - story red brick building. Bricks from the old structure were used in the new school and students attended classes in community churches until the building was completed.

Mrs. Lucille Bailey, elementary principal, remembers children from Liberty riding to school "on an old flatbed truck." Liberty consolidated with Milano Schools, along with Sandy Creek, Cedar Springs, and Sand Grove. Some students from Gause also attend the school.

R. L. Porter has been superintendent for five years. High school principal is Robert Browning, and Vance McDonald is senior class sponsor.

The 1969 senior class of 18 is the smallest in recent years, McDonald said. Future graduating classes are expected to be larger.

The 1972 senior class will have an interesting ratio of boys to girls, he noted. This year's freshman class has 25 boys and six girls, a ratio that has continued from the group's first year in school.

Milano School's athletic program is active, with girls' and boys' basketball teams and the Milano Eagles on gridiron action. A trophy case in the school hall testifies to successes of the teams. A pep squad and cheerleaders add to seasonal sports.

Active FFA and FHA chapters take part in year-round happenings and a Beta Club also flourishes.

The school library is growing, with about 100 volumes added this year.

Ray Westbrook, valedictorian, has a grade point average of 94.175, and salutatorian Joann Kornegay has an average of 91.325. Sen. Murray Watson will be speaker for the class commencement on Friday, May 23 in the auditorium at 8 p.m. Baccalaureate service was May 18, with Rev. Joe Howard speaker.

Bank President To Head Rogers Club

Officers for 1969-70 have been elected by the Rogers Community Service Club which meets at Tuc's Drive-In Restaurant the second and fourth Tuesday night of each month.

Millard H. Cannon, president of the First State Bank in Rogers, was electel president. James Wentreek will be first vice president; Dean Gommert, secretary-treasurer. Other vice presidents are Kenneth Sturdevant, second, and Ronnie Wimberly, third. Board of Directors will include Bob Green, B. F. Harbour, Jess Harper, and Wray Durnal.

Donald Godwin is the retiring president. The Service Club was organized 13 years ago.

Closing Program For AdultEducationClass

The Basic Adult Education class held closing exercises Wednesday evening at O. J. Thomas School.

Two plays writen by several of the students were presented. Special music was by Charlie Stoney, the Ivory Ssters, Yarrellton Harmonettes, and the Mount Zion Junior Choir. Mrs. Willie B. Clark presented the welcome.

Instructors for the educational group are Mrs. Myrtle Kelley and Max McClaren.

MILANO SCHOOL

Drowning Deaths Increase As Water Sports Popularity Grows

Water sports are attracting more and more Texans to lakes, streams, seashore and manmade pools, and the deaths from drownings are increasing proportionately.

The state's waters provide some of the most pleasureable recreation available for individuals and families, but any outdoor recreation should be undertaken only with planning and caution, advises the Texas State Department of Health.

Last year in Texas 400 persons drowned. Ninety-six of the victims were 10 years old or younger, and 52 of them drowned in their home area in such things as swimming pools, farm ponds and while wading. The 11 to 20 year-old bracket had 54 deaths, the 21 to 30 age group 70 deaths and people over 50 years old had 42 drownings.

Nationwide, 60 per cent of those who drowned did so because they fell into the water accidentally. Had all been able to swim, the toll would have been much lower.

Everyone who goes on or around water should know how to swim or wear Coast Guard approved lifejackets. Even with safety devices worn, however, some persons drown in stormy or cold weather.

Almost anyone has access to swimming instruction, either through the Red Cross or from private teachers in their hometowns. Last year the State Health Department conducted 24 swimming pool management schools. More than 1,000 pool operators attended.

Always swim with a companion-never alone. On a long distance swim, arrange for someone in a boat to accompany you.

Swim in a safe place. The presence of lifeguards usually indicates the area is safe for swimming. Stay away from the area immediately in front of the diving board and do not swim near piers or pilings.

Before diving, make sure the water is deep enough and there are no hidden objects such as submerged rocks. In pools look for depth markings before entering.

If you have not been swimming since last summer, take it easy at first. Know your limitations, and stay within them.

Wait at least an hour after eating before swimming, and don't swim when overtired or overheated.

Make certain that reaching poles, buoys, and similar rescue equipment are readily available at your swimming area.

Don't depend on an inflated innertube or toy to hold you up. They may slip away from you.

Whenever a storm approaches, get out of the water -- it is a conductor of lightning.

Outdoors In Texas—

By Vern Sanford

When is the best time to go fishing?

Answer:

Anytime you can get away!

There are many gadgets, tables and even devices that purport to tell you when there is a major biting period. And maybe they work.

However, with most of us, we go fishing whenever we can. And that's not enough!

Some fishermen go only when there is a run on. For instance, we have runs of white bass (sandies) at certain periods of the year in Texas. This is especially true during the spawning season in the early spring.

There also is a crappie run, usually about mid-March. Some fishermen are always ready for these runs, fair weather or foul. But again most of us just go when we can.

Our fishing must fit into a schedule of work or family obligations. Perhaps the best answer is to keep some tackle in your automobile at all times.

Several tackle companies issue little pocket - size calendars which tell you that certain days and weeks are "best, good or poor". You can find almanacs which show good fishing days, or tell you when the moon is right.

But, none of these can arrange yiur work so you can get away at just the precise time the biting is supposed to be best. Unless you are like the man who never lets business interfere with his fishing. Only a few can be so lucky.

Besides the fishing calendars and almanacs that tell you when it is the best time to fish, there are mechanical and electronis gadgets which tell you the best place to fish. They are supposed to locate fish, or if not fish, the reefs and holes where fish may be found.

Coastal and ofshore fishermen have been using this equipment and depth finders for years. But smaller and less expensive devices now have been developed for the inland fishermen. One fits over the outside of the boat like an electric trolling motor. It costs considerably less than a motor. However some do run as high as $200. Smaller and less complicated measuring and temperature devices can be had for just a few dollars.

There are times of the year when it is interesting to study water temperature. Also, water temperature levels can have a great deal to do with the fishing level. This is all interesting to know.

Most fishermen try to learn to read the water. They watch fo points indicating rocky ledges extending out from the band, or fish alongside banks. In both instances, it is necessary to use your head. There are of course periods of the day and times of the year when it is a waste of time to fish the flats. At other times, the fish are feeding there and will fight top-water lures.

There are also times when top-water lures will work against high cliffs, especially where the water of ages has eroded away ledges or shelves, thus providing good hiding places for the fish. Basically, however, a deep running lure or worm, fished alongside these cliffs, not against them, pays off.

That's pretty much the same philosophy as going fishing when you can.

Courthouse News

MARRIAGES

LeRoy Weyrick Jr. - Ida Faye Ramsey

Timothy Lee Jones - Ray Lynn Hasty

Jimmy Leon Owens - Nancy Louise Schrader

Woodrow Wilson Vanatta Jr. - Sandra Kay Ward

Alvin Hayward Fail III - Shirley Ann Laffere

William Patrick Booth - Laura Lee O'Neall

NEW CARS

Dorothy Nunn, Chev. 4dr.

Ernest V. Patschke, Chev. Pkup

Larry Edward Moerbe, Chev. Spt. Cpe.

Charles N. Schlemmer, Chev. 4dr.

Willis A. Gambrell, Chev. Spt.Sed.

Hogan & Co. Inc., Ford Tudor

Cravens Dargan Co., Ford 4dr.

Odie Mills, Chev. Spt. Cpe.

Genevie Posival, Chev. Cpe.

Jack C. Mauldin, Ply. 4dr.

Ernest Blevins, Ford Pickup

Durwood Herbelin, Fleetwood house Tr.

Eula A. Sansom, Ford Tudor

Georgia L. Blair, Ford Mustang

James Monroe, Ford 4dr.

S. G. Smith, Ford Maverick

Ralph E. Harden, Ford Pickup

Billy C. Reese, Chev. Spt. Cpe.

Mrs. Estelle D. Miller, Pont.HTcpe.

DEEDS

Ewin Cartwright, et ux, to Bill Cartwright for $10 and other consideration: Lot 25 in the R. F. Pool purchase of land in the F. Rodriquez Grant, Milam County.

Amos D. Lagrone, et ux, to Ben Earle Lagrone, et ux, for $10 and other consideration; parcel of land out of the Benjamin F. Swoap Survey, Milam County.

Elwood Seelke, et ux, to W. P. Hogan for $10 and other considerations: Lot 3 and part of Lot 2, Blk 32, City of Rockdale.

Frances Ellen Holloway, et al, to Ella M. Hughes for $10 and other consideration; all our undivided interest in a lot in the City of Cameron, part of the W. W. Lewis League.

Ella M. Hughes to Robert Masopust, et uz, for $10 and other consideration; parcel of land in the City of Cameron, out of the W. W. Lewis League.

Clifford Mitchell to John L. Harris, et ux, for $10 and other consideration: Lot 2, Blk 40, City of Rockdale.

Bobby Ray Garrison, et ux, to Michael Ray Rains, et ux, for $10 and other consideration; parcel of land in the Town of Gause.

Joanna Porter to Mary M. Crait for $10 and other consideration; all my undivided interest in a parcel of land out of the J. P. Jones Survey known ass the Sam Jones Homeplace, Milam County.

S. P. Peebles Jr., et ux, to H. K. Clark for $10 and other consideration; one acre of land in the S. J. Foster Addition to the City of Rockdale.

A. A. Keller Jr. and Bernard Clinton to Jesse N. Love, et ux, for $10 and other consideration: Lots 1, 11, and 12, Blk 38, Town of Milano.

Cavitt Caufield, et ux, to Newton and Luckey for $10 and other consideration: Lot 1, 2, 3, Blk 12, Eiland Addition to the City of Rockdale.

You Don't Say . . .

LOBBY-FOYER

without wondering which is the correct word to use and how to pronounce FOYER unless you KNOW your words!

FOYER (FOY er) means "a public lobby in a hotel, theatre", etc., or "an entrance hall in a house or apartment".

LOBBY means the same thing except that it goes further in meaning "a public anteroom adjacent to the meeting chamber of a legislative body. The attempt of a group of persons to influence legislators.

LOBBY, however, would not be used for your entrance hall.

Copr. by Adria Allen

A male member of India's Toda tribe knows each buffalo in his family's herd by name and temperament. He also recognizes buffalo of other herds ad individuals, and often can identify in photographs many of the Todas' 3,000 animals.

ROGERS HIGH SCHOOL

Michael Schneider

Marilyn Smith

Bill Craft

Martha Tepera

Marsha Ann Guess

Charles Sulak

Jim Crawford

Gene York

Marie Elsik

Corene Green

Judy Hoelscher

Monica Wilde

Rosemary Janacek

Danny Bruggman

Joe Janicek

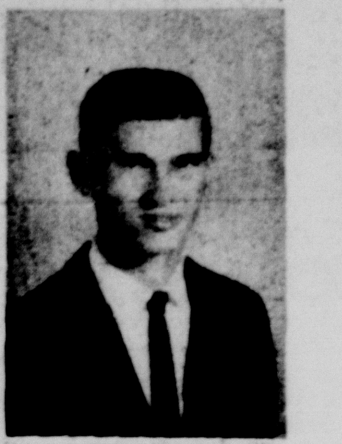
Charles McClure

Gayle Kovar

Robert Lee Woods

Jerry Heisler

Willie Kotrla

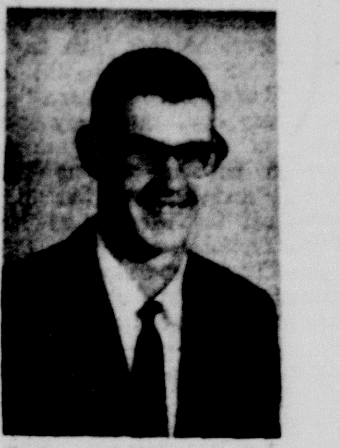
E. S. Miller

Jeanette Klement

David Ondrasek

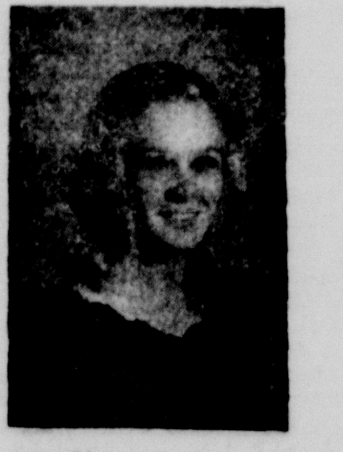
Ginger Lesikar

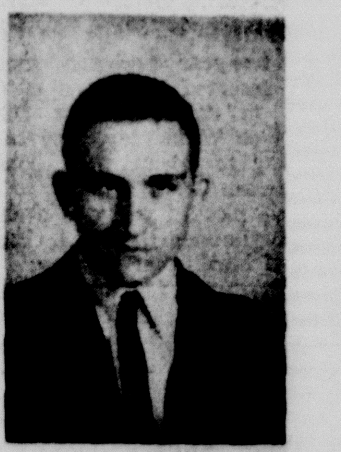
Douglas Pechal

Julie Alexander

Karen Schneider

Anita Brown

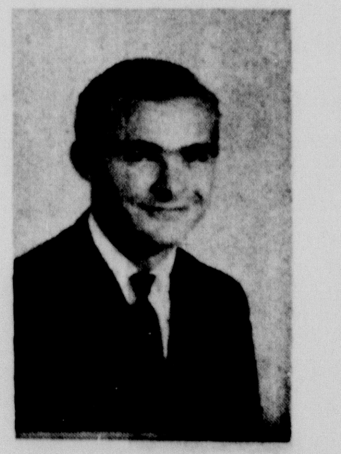
Geno Malina

Fun-tier Film Premiered At Tour Conference

AUSTIN

A new travel film, "Texas, America's Fun-tiier," was permiered by the Texas Highway Department at the Governor's Tourist Development Conference.

State Highway Engineer J. C. Dingwall introduced the Department's newest production aimed at stimulating recreational travel in Texas.

The film, "Texas, America's Fun-tier," depicts recreation and fun -- things to do and unusual events set against backdrops of the great diversity of scenery found in the State.

Viewers saw a colorful composite of fun in America's Fun-tier-- the Latin flavor of El Paso, ante bellum graciousness in Jefferson, the wide-sky country of the Panhandle, and the tropical moods of the Lower Rio Grande Valley. The film pictures recreational attractions from sand surfing to scuba diving.

The new film introduces Texas' unequalled variety of recreational opportunities. The film portrays family fun - a brand of fun for everyone. Possibly no other State offers such a diversity of whole some, sensibly priced recreation for the entire family as Texas.

The new movie is the second in a series of Highway Department travelogues. It follows the awardwinning "Texas, Land of contrast," introduced in 1966. Winner of the Columbus (Ohio) Film Festival "Chris" Award in 1967, "Land of Contrast" was also selected by the U. S. Travel Service to represent the United States in an international travel film festival the same year.

"Land of Contrast" was translated into three foreign languages, and was booked in other States by a national distributor.

Some 23 million people throughout the United States and in foreign countries viewed the film which depicts the vivid contrasts that make Texas a world of difference.

"Texas, America's Funtier" also will be distributed nationally. An even larger number of people are expected to discover the fun a Texas vacation offers through this new film.

"Texas, America's Fun-tier" is a half hour sound and color production with original music score. The 16mm film is available free for television, school, club and convention bookings from the Texas Highway Department, Travel and Information Division, P. O. Box 5064, Austin 78703.

4-H NEWS –

INSIDE . . . . 4-H NEWS . . . . . .

By Fred Schuetze

St. Anthony Club elected officers for 1969-70 at their May 9 meeting. Serving next year will be: Ricky Richter, president; Robert Riola, vice president; Jane Anderle, secretary; Sherry Zarosky, treasurer; Daniel Richardson, council delegate;

Also, David Ehler, reporter and recreational leaders, Jerry Mueck and Rosemary Ehler. Adult leaders will be Mrs. Frankie Ehler, Mrs. Matt Zarosky, Mrs. Walter Anderle, Mrs. Frank Hanel, Mrs. Raymond Richter and Mrs. James Richardson.

Representatives At Presbyterian U.S. State Conference

ANSTIN

The state-level denominational court of the Presbyterian Church in the United States is meeting at St. Andrew's Presbyterian Church, Beaumont, May 20-22.

Representatives of the First Presbyterian Church, Cameron at the meeting are the Rev. W. Wirt Skinner, pastor, Drayton McLane, principle commissioner, and F. E. Jackson, alternate.

This Synod, following in the wake of movements toward ecumenical cooperation with other Reformed denominations, will present opportunities for further involvement. The United Presbyterian Church in the United States of America, parent church to the Presbyterian Church U. S. from which it separated in the Civil War, is cooperating with the PCUS in several areas.

Campus student work, summer camping programs, and leadership opportunities are now being carried out jointly by the two denominations. With the newly-won right to unite with the UPUSA as regional bodies (presbyteries), several of the Presbyterian Church U. S. presbyteries in Texas may act to allow all Presbyterian churches within the boundaries of the common presbyteries to become members of a union presbytery. These churches would then be members of both denominations, and in sparsely-settled areas of the state, would have a better chance of being near a sister church.

Rockdale Rites For Mrs. Piske

Mrs. Selma Marie Piske, 67, of Rockdale died Saturday evening in a Rockdale hospital after a long illness.

Funeral services were held at 2 p.m. Monday at the Phillips and Luckey Funeral Home in Rockdale, the Rev. Wirt Skinner officiating. Burial was in the IOOF Cemetery.

Surviving are four sons, Gerhardt Piske Jr. and Ernest Piske, both of Fort Worth, Billy Piske of Spring, and George Piske of Rockdale; three daughters, Mrs. Jimmie Ferguson of Waller, Mrs. Finis Voyles of Sharp, and Mrs. Thomas Rogers of Cuero; a brother, Robert Ottmer of Sharp; two sisters, Mrs. Walter Koehing and Mrs. Alfred Koehing, both of Clarkson, and 16 grandchildren.

Mrs. Piske was preceded in death by her husband, a son and a daughter.

Good Luck and Best Wishes
SENIORS OF 1969
Moon's Auto Service
For Your Auto Repair
MI 2-3276 ROGERS

National Building Centers, Inc.
Materials, Supplies, Service and Construction
Wayne Crawford, Mgr.
MI 2-3215 ROGERS

Good Luck Grads . . .
Persky's Hardware
Something for Everyone
Feed - Seed - Appliances - Fertilizer
MI 2-3314 ROGERS

Congratulations Graduates
First State Bank
Member FDIC
ROGERS, TEXAS MI 2-3213

CONGRATULATIONS . . .
Tuc's Drive - In
ROGERS MI 2-3636
Hamburgers - Sandwiches - Malts
Give us a call

CONGRATULATIONS . . .
Whatley's Sinclair Station
Goodyear, Sonic, Safemark Tires, Batteries - Flats
Road Service
MI 2-3441 ROGERS

BEST OF LUCK GRADS . . .
Mobil Oil Corp.
Ken Sturdevant -- Wholesale and Retail
MI 2-3521 ROGERS

1969 YOE HIGH GRADUATES

Sandra Blaylock

Rosalind Botts

Dorothy Bright

Sharon Cook

Lee Dunn

Janis Eickenhorst

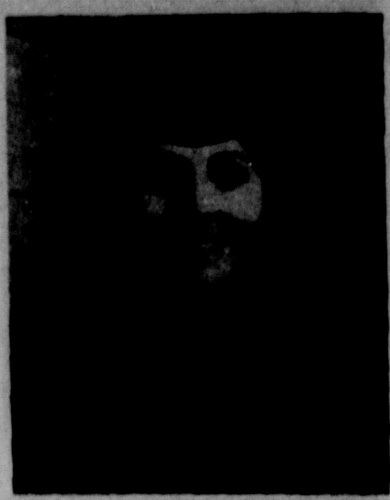
Carolyn Graham

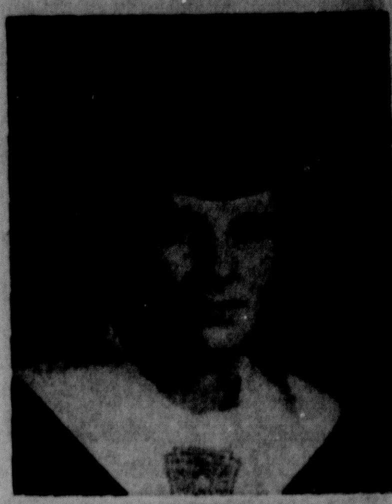
Marilyn Hanel

Cathy Harris

Gayle Harper

Cheryl Heitman

Alma Houston

Mary Hoyle

Janice Hughes

Donna Jeter

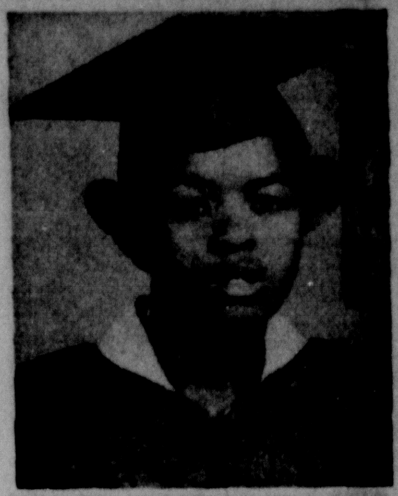
Velma Johnson

Mary Jones

Shirley Juergens

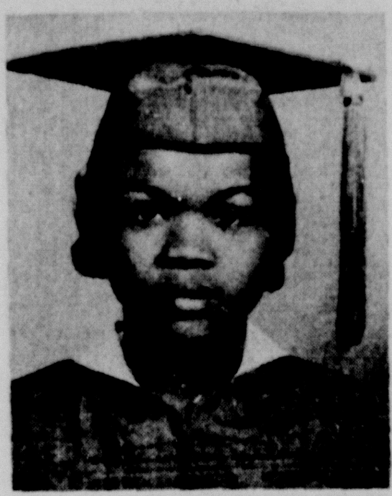
Joy Keith

Kitty Kestenbaum

Karen Leath

Carolyn Lehnert

Bonnie Lemons

Debby Lewis

Anita Litzman

Carol Lucko

Lupe Mata

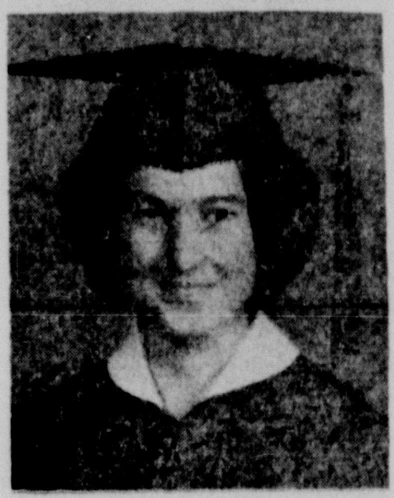
April McLish

Doris Meek

Shirley Mercer

Sharon McLerran

Sharon Nigliazzo

Graduates . . . Our Best Wishes Go Out To You On This Special Day

E. L. Wied Hardware

697-2341 Cameron

Congratulations and Best Wishes Grads . . .

Anderle Lbr. Co.

21 Yrs. of Dependable Service

201 N. Crockett 697-2251

Congratulations Graduates

Walled Lake Door Co.

Old Waco Hwy. 697-6661

Best Of Everything Grads

Hickman Grocery

1107 N. Travis 697-2051

Best Wishes From . . .

Hensley - Russell

Joni J Dresses

Municipal Airpark 697-6581

We Are With You Grads

Chandler Automotive Service

105 E. Gillis 697-3611

Congratulations Graduates From . . .

The Kestenbaums

High Goals . . . High Success . . .

Mamie A. Hefley Ins. Agency

106 S. Travis 697-6501

Best Of Everything Grads . . .

Dairy Queen

—Live A Little—

Malts - Shakes - Hamburgers

Mr. and Mrs. A. U. Streetman

Waco - Temple Hwy.

Best Of Luck . .

New Cameron Pharmacy

Warren Rinn

202 S. Houston 697-2061

Best Wishes For A Successful Future From . . .

Chamberlain Meat Co.

Mr. and Mrs. Tommy Chamberlain

1200 E. Gillis 697-2211

Best Wishes Graduates . . .

Barrett's Barber Shop

Jimmy Reichert Griffin Barrett

109 S. Houston Cameron

Lots Of Luck Grads . . .

Mitchan Motor Co.

100 S. Travis 697-4554

Wishing The Graduates The Greatest Success . .

Eplen Furniture

109 E. Main 697-2531

Congratulations . . .

Hornung Hatchery

Cameron, Texas

Lots Of Success Grads

E. O. Schiller Pharmacy

106 S. Houston 697-3511

Congratulations and Best of Luck Graduates . . .

Dutchtown Drug

Dorothy Simmons

414 W. Batte 697-9229

Best Wishes . . .

Glass, The Florist

Flowers For Every Occasion

409 N. Travis 697-4615

To The Grads We Offer Best Wishes

Cameron Machine Shop

Clarence and Herman Hanel

697-3621 Temple Hwy. Cameron

We Are With You Grads . .

Summer's Radiator Shop

310 W. Main 697-2641

1969 YOE HIGH GRADUATES

Linda Nunn

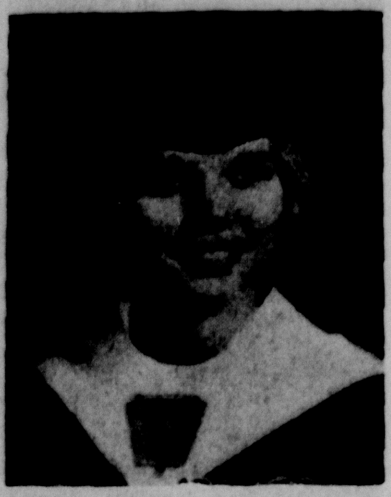
Marilyn Perrin

Linda Rangel

Doris Ruzicka

Donna Shaw

Ruby Smith

Rosalie Stanislaw

Patricia Stroup

Margaret Sustik

Esperanza Tamez

Lelia Thomas

Doris Tone

Diann Tumlinson

Julia Vaculin

Vera Wernette

Verna Wernette

Judy White

Betty Whitley

Doris White

Charm Wieser

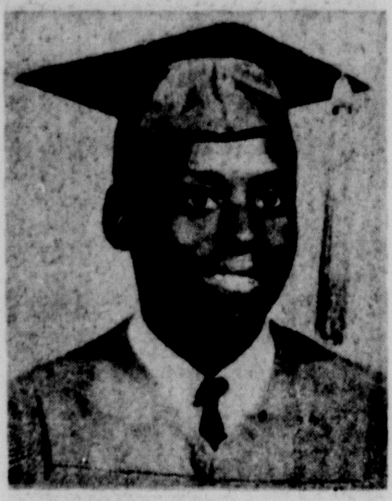
Saul Black

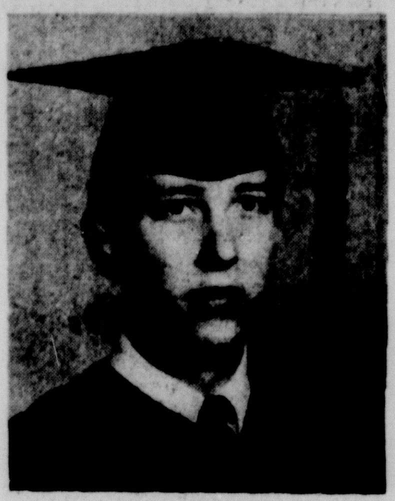
Jim Bowman

Crawford Boyd

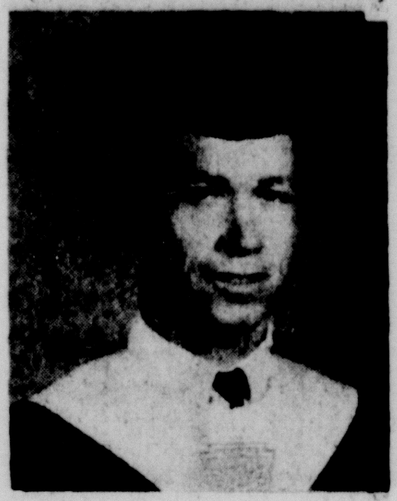
Paul Bradley

Kerry Briggs

Doyle Bryan

Robert Castillo

Lorace Cavanaugh

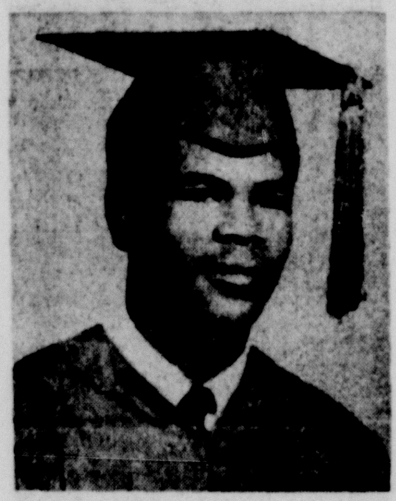
Dwight Cavil

Ray Coward

Gary Curtis

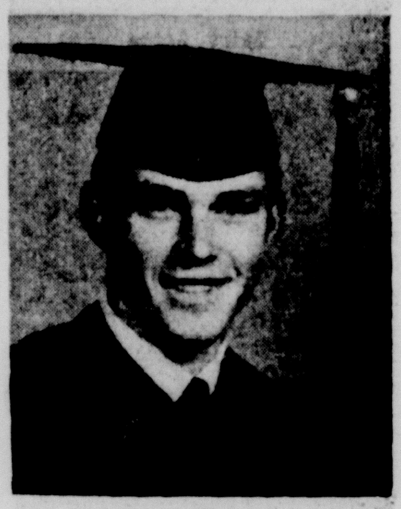
Anton Dohnalik

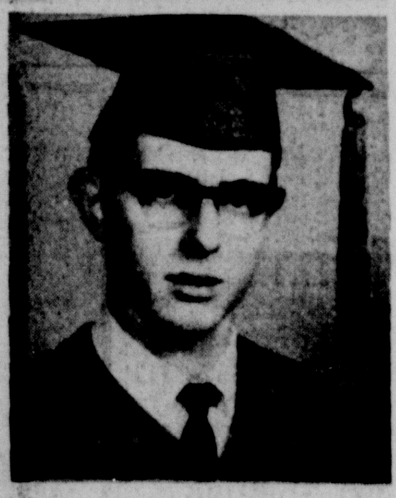
David Edmonds

John Eisfeldt

Darrell Fisher

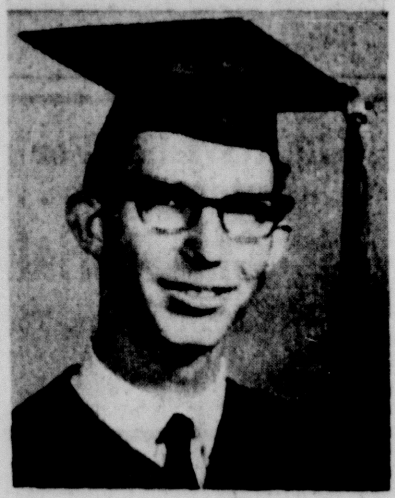
Gilbert Folz

Wayne Franklin

Kin Griffin

Frank Hanel

John Hanel

Best Wishes From . . .
Culpepper Furniture & Hdw.
Home Furnishings and Gifts
109 W. Main 697-2611

Congratulations and Best Wishes
Deluxe Cleaners
Mr. and Mrs. Jack Terhune
697-2271 Cameron

Congratulations Grads . . .
Milam Grain Co.
Grain Storage and Merchandising
697-3142 Cameron

Best Of Luck Grads . . .
Milam Auto Supply Co., Inc.
Jerry Mikula - Melvin Provasek - Ray Goeke

We Wish You The Best, Grads . . .
Milam Tractor Co.
213 N. Fannin 697-2201

Congratulations and Best Wishes
L & M Jewelry
101 N. Houston 697-2301

Wishing You Great Success
Seven - Eleven Allied Store
303 W. 4th 697-9256

Always Backing The Grads . . . .
Precision Auto Service
James Parker Nig Moody, Jr.
Temple Hwy.

Best Of Luck Grads . . .
Sanders Enco Truck Stop
ENCO Products
Mr. and Mrs. Claud Sanders
Hwy. 77 N. 22 697-9255

Congratulations and Best Wishes On This Happy Day
Monroe Corbin Texaco Ser. Sta.
115 N. Fannin 697-3461

CONGRATULATIONS
and
Best Wishes . . .
The Citizens National Bank
Cameron, Texas
Member FDIC

Congratulations Seniors . . .
Fay's Beauty Shoppe
Erna McCulloch, Johnnie Moraw and
Fay Kohutek, Operators

Our Best Wishes
Michalka Body Shop
403 E. 4th 697-3486

Best Of Luck Seniors
Schiller Motors
301 W. 4th 697-3591
Jerry B. Schiller
Milam County's Only Dodge, Plymouth and Chrysler Dealer

Best Of Luck Grads
Dairy King
1703 N. Travis 697-9245

Set Your Sights High, Graduates
Farm & Ranch Store
Mr. and Mrs. Joe Humplik
511 W. Batte 697-3141

1969 YOE HIGH GRADUATES

Paul Hearne · Randy Hardwick · Calvin Henderson · Harold Hollas · Leon Hollas · David Horelica · John Hosch · Gary Huntaman

David Hurtik · Tom Ivey · Ronnie Kretschmar · Dale Lafferty · Jim Lester · Felipe Martinez · Danny Monroe · Maurice Mikulec

Dannny Monroe · John McLerran · Murray McDermott · Will McIntosh · James Nachlinger · Raymond Ortiz · Fritz Pratt · Vince Reisner

Donald Rose · James Rosemond · Richard Schiller · Paul Senkel · David Shuffield · Bobby Simpson · Thomas Slavik · Bobby Taplin

Boyd Taylor · Tommy Terrell · Steve Terry · John Urban · Eugene Vaculin · Lyn Weems · David Weiss · William Wheeler

Roy Whitfield · Greg Williams · Harvey Wise · Bobby Yates · Thomas Jones

Loans Available For High School Grads Under State Program

The Connally - Carrillo Act provides that a graduate of a Texas accredited high school can attend a Texas state supported college with tuition and fees paid by the State, if the student was in the top fourth of his class and the student's total family income does not exceed $4800.

If family income does not exceed $15,000, students may be eligible to borrow up to $7,500 toward their college education, and have the interest paid by the federal government while they are in college.

Best Wishes From The Staff Of
THE CAMERON HERALD
The Lueckes, George, Calvin, James, Bess, Dee and Barbara

Our Best Wishes
The Cameron Herald
—Since 1860—

Congratulations and Best Wishes
Doris' Beauty Shop
709 N. Central 697-3212

Congratulations Grads . . .
Rogers Gulf Service Station
Gulf Products
110 E. 4th 697-9290

Milam County Farm Bureau Extends Congratulations to the Graduating Seniors of Thorndale, Rockdale, Buckholts and Cameron.
Robert Jungmann, President

Lots Of Luck Grads
Precision Automotive Grinding Company
Hwy. 36 697-3631

CONGRATULATIONS
and
BEST WISHES,
GRADUATES
Mr. and Mrs. Lincoln Mondrik

Best Wishes Graduates
Lehnert's Drug
108 W. Main 697-9227

Congratulations and Good Luck
Texas Nutrition & Service Co.
112 N. Houston 697-6648

Charles Manning Shoots 71 In Saturday's Golf Tourney

Sixteen cities were represented at Cameron's 39th Annual Invitational Golf Tournament held May 17 and 18 at Cameron Country Club.

Charles W. Manning of Cameron won low gross for the tourney with a score of 71. Entries in the tournament totaled 133.

Winners in Blind Bogie (all scores net) were:

First flight - Charles Manning, 71; R. W. Wells of Cameron, 72; Charles Reed of Temple, 73.

Second flight - Anthony Scalone of Hearne, 74; Red Smith of Caldwell, 75; J. J. Burden Jr. of Temple, 76.

Third flight - Andrew Esslinger of Cameron, 77; Jim Knight of Rockdale, 78; Garry Miller, 79.

Fourth fflight - Jimmy Lefster of Cameron, 81; Rock Rowe, 82; Gale B. Gregory of Temple, 83.

An unusual coincidence is shown in the scores, as consecutive numbers are recorded through the first nine listed.

Prizes included golf clubs, bags, and carryall bags.

Entrants represented Caldwell, Temple, Killeen, Harker Heights, Waco, Rosebud, Leander, Austin, Houston, Taylor, Georgetown, Rockdale, Hearne, Round Rock, Hutto, and Bryan.

Biologists estimate that there are 25,000 species of fish.

Waco Rites For Zellner L. House

Zellner L. (Zeke) House, 51, of Waco died Monday evening following a short illness. He was a former resident of Cameron and a 1936 Yoe High School graduate.

Funeral services were held at 9 a.m. Wednesday at St. Mary's Catholic Church of the Assumption in Waco, with the Rev. Elmer Holtman officiating. Burial was in St. Monica's Church Cemetery in Cameron.

Surviving him are his wife, Mrs. Martha Mueck House of Waco; and one son, David J. House, also of Waco.

Marek-Burns Funeral Home was in charge of local arrangements.

About 12 percent of all English words stem from the Greek language.

Hugo Boedeker Rites In Houston

Hugo Boedeker, 72, died Wednesday, May 14 in Houston. He was born October 24, 1896 in Milam County.

Funeral services were held at 10:30 a.m. Friday at All Saints Catholic Chirch in Houston, with burial in a Houston Cemetery.

He is survived by his wife, Mrs. Hugo Boedeker of Houston, two daughters, Mrs. Jo Ann Safe of Austin and Miss Carolyn Boedeker of Houston; three brothers, Alfred Boedeker of Houston, Frank Boedeker of Stamford, and Emil Boedeker of Cameron; and one sister, Mrs. John Jistel of Cameron.

BUCKHOLTS HIGH GRADUATES

Mary Malovets

Cecilia Sevcik

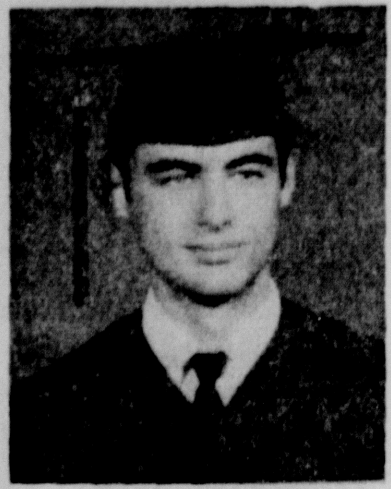

Alan Backemeyer

David Henson

John Zelisko

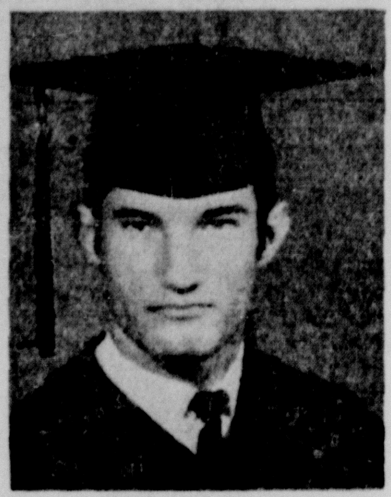

Terry McNeill

Helen Eaton

Johnnie Eaton

Carol Tomascik

Congratulations Seniors

Buckholts Farmers Gin

LY 3-2201 Buckholts

Our Very Best Wishes . .

Buckholts Beauty Salon

Helen Gaas, operator

LY 3-2614 Buckholts

Congratulations Grads

Joe Glaser

Buckholts, Texas 593-2923

Congratulations

Svetlik Cash Store

Fresh Home Killed Meats and Groceries
Appliances - Sporting Goods and Hardware
Field Seed and Feed

593-2466 Buckholts

Best Wishes Seniors

Service Oil Co.

Sinclair Products

593-2600 Buckholts

Best Wishes . . .

Modern Gin

593-2302 Buckholts

Your Serviceman

LESLIE WARREN

USS GUAM

Fireman Leslie D. Warren, USN, son of Mr. and Mrs. Melvin D. Warren of Route 1, Calvert, and husband of the former Miss Jeanne A. Williams of Route 3, Bremond, is aboard the USS Guam in the Caribbean off Puerto Rico.

The ship is participating in a joint service, amphibious and airborne exercise, "Operation Exotic Dancer II."

Elements of Army and Air Force units as well as Naval ships and aircraft and Marine Corps units are participating in the 14 - day operation.

• Sharp - Tracy

Mr. and Mrs. Glenn Gambel and son of Austin spent the weekend with his parents, Mr. and Mrs. Frank Gambel.

Mrs. Zelma Piskie passed away Saturday in Richards Clinic and Hospital after a long illness.

Mrs. Mattie Brockenbush is back home after spending several weeks in St. Edward Hospital due to injuries received in a fall.

Mr. and Mrs. Willie Noack of Taylor visited with Mrs. Max Rinn and Agnes.

Sonny Rhodes of Temple was taken ill while visiting his mother, Mrs. Alice Rhodes. He is in St. Edward Hospital in Cameron.

Mr. and Mrs. Bill Pope went to Huntsville to see their son, Julian and his wife, Janie graduate from Sam Houston College.

Jimmy McQuary of Midland and his daughters of Friendship spent the weekend with Jimmy's parents, Mr. and Mrs. Ross McQuary.

Mr. and Mrs. Bill Roesler celebrated Mrs. Roesler's birthday by spending Sunday at Summerville Dam.

Mr. and Mrs. Bennie Reynolds and Mr. and Mrs. Leslie Lock of Houston joined them for the day.

Mr. and Mrs. Jerry Biehle and Miss Janice Murdine of Lexington visited the Karl Hankes Sunday.

Charles Guillote spent Friday and Saturday in Bay City attending a meeting for future Lone Star Farmers.

Mr. and Mrs. Leroy Guillote and family spent Sunday in Temple with Mr. and Mrs. Zane Bales.

Mr. and Mrs. J. T. Shelton had a barbecue for their children and their families, Dennis Shelton and Mrs. Wayne Doskocil.

Jim Bales and his daughter Mrs. Naomi Walker of Rockdale visited in Killeen with their son and brother, J. Z. Bales and family.

Sunday guests of Mrs. Guy Draper were her son and family, the Bill Colemans.

Mr. and Mrs. Zane Bales of Temple visited Mr. Jim Bales.

Guests of Mrs. Alice Rhodes were Mr. and Mrs. W. H. Walker, Mrs. Ruby Hodge and Mrs. Naomi Walker.

Mr. and Mrs. Ralph Holder of Houston spent Sunday with Mr. and Mrs. P. E. Holder.

Mr. and Mrs. Ure Satterwhite attended funeral services for Mrs. Satterwhite's great nephew, held in west Texas.

Mr. and Mrs. Clifford Walker had their daughter and family as guests, Mrs. Vernon Starnes of Temple.

Mr. and Mrs. Lester Hanke of Copperas Cove visited her parents Mr. and Mrs. Preston Schwarz and grandma, and also Mr. and Mrs. Karl Hanke.

• Clarkson

Mrs. J. A. Blasienz

Mr. and Mrs. Oscar Skala, Raymond and Bobby visited her parents, Mr. and Mrs. Alvin Schiller and son of the Vogelsang community on Mothers Day.

Mr. and Mrs. Jimmy Hauk and Kyle of Buckholts were guests of his mother, Mrs. Joe Hauk on Sunday.

Mrs. V. D. Dodd was a patient in Halberts Hospital the past weekend.

Mr. and Mrs. Robert Mays of Temple visited her grandmother, Mrs. J. A. Blasienz Tuesday afternoon.

Julie Smitherman of Cameron was a guest of Karen Dodd on Sunday. The Chamberlin twins, Cindy and Windy have also been visiting Karen recently.

Mr. and Mrs. Billy Ernst, David and Lonnie of Rosebud were guests of Mr. and Mrs. Melvin Posvar and children, Malianda and Alan on Sunday.

Mr. and Mrs. Alfred Kohring, Mr. and Mrs. Walter Kohring and Mr. and Mrs. Nelson Kohring and Paula of Irving attended the funeral of Mrs. Zelma Piske at Rockdale on Monday. Mrs. Piske was the sister of Mrs. Walter Kohring and Mrs. Alfred Kohring.

Your Serviceman

JOHN GUILLOTE

USS FORREST ROYAL

Radarman Second Class John R. Guillote, USN, son of Mr. and Mrs. LeRoy J. Guillote of Route 3 and husband of the former Miss Sheryl R. Henson, all of Rockdale, is aboard the USS Forrest Royal in the Caribbean off Puerto Rico.

The ship is participating in a joint service, amphibious and airborne exercise, "Operation Exotic Dancer II." The exercise is designed to test and improve existing joint service procedures.

Mac Popham

• Buckholts

Mrs. Edwin Gandy

The baccalaureate program was held Sunday evening, May 18, in the Buckholts School gymnasium. The commencement program will be Friday evening, May 23, at 8 p.m. in the school gym.

Guests of Mr. and Mrs. R. W. Wall last week were Mrs. James Tate and Jimmy of Cameron and Jon Keller of Irving.

On Sunday Mr. and Mrs. R. W. Wall visited her mother, Mrs. S. E. Smith and other relatives in Llano.

Mr. Leon Brady received word this week from his son, Joe Brady, who is in the service and is stationed off the South China Sea.

Mr. and Mrs. Steve Burtis visited over the weekend with her son and family, Mr. and Mrs. Douglas Williams of San Antonio.

Guests of Mr. and Mrs. Ladis Marek over the weekend were their children, Mr. and Mrs. Johnny Morgan and Debbie of Hillsboro and Mr. and Mrs. Curtis Morgan and children of Cameron. Other guests on Sunday were Mr. and Mrs. Ladis Klapka and a sister, Mrs. Emer Campbell of Corpus.

Mr. and Mrs. Newton Gilbert from Austin visited in the home of his brother and family, Mr. and Mrs. W. H. Gilbert on Sunday afternoon.

Mrs. Raymond Wall visited on Monday with her daughter and son-in-law, Mr. and Mrs. Theran Jackson of Temple.

Mr. and Mrs. Lamar Gresak and Scott of Houston visited his parents, Mr. and Mrs. Waymond Gresak over the weekend.

Mr. and Mrs. Garwood of Big Springs, Texas visited in the home of Mr. and Mrs. R. L. Lock on Friday.

Mr. and Mrs. Nealon Peeler visited in the home of his sister and brother-in-law, Mr. and Mrs. Ed Shuberg of Austin on Sunday.

Mr. and Mrs. Arthur Inge Jr. of Killeen visited his parents, Mr. and Mrs. Aurther Inge on Sunday.

Mrs. Alpha Peeler has returned home after spending a week with her daughter and son-in-law, Mr. and Mrs. Ed Shuberg of Austin.

Mr. and Mrs. Bruce Massengill and family and Mr. and Mrs. Doyal Arnold and family attended the baccalaureate service held at Sam Houston College in Huntsville Sunday evening where Mary Jean Massengill attends school.

Mrs. Claude Hodges returned home Sunday to Santa Anna after spending a week with her daughter and son-in-law, Mr. and Mrs. Frank Garey.

• Jones Prairie

Mrs. J. P. Wise

Mr. and Mrs. Herbert Thweatt of Austin, Mrs. Jodie Vrana of West spent the weekend with their mother, Mrs. Herbert Thweatt and Stevie. The entire group including Mrs. Vaugh Thweatt and Mrs. Ralph Massengale attended graduation exercises at Sam Houston College at Huntsville Sunday night. Larry Thweatt is a member of the graduation class.

Heywood McConnell attended the singing convention at Salty Sunday.

Warren White of Gulf Port, Miss. visited his mother, Mrs. Vina White Friday.

Mr. and Mrs. Jack Walton and Lisa spent the weekend with her mother, Mrs. Elbert Hollingsworth and helped her move into an apartment in Cameron. Mrs. Hollingsworth will be missed by her friends in Maysfield.

Mr. Johnny Yates, Johnny Jr. and Bobby went to Austin Sunday. Mrs. Yates, who has been visiting their daughter and family, Mr. and Mrs. Mike Henderson, returned home with them.

Tommy Gleason and daughters of Houston spent Saturday with their grandmother, Mrs. Vina White.

Mr. and Mrs. H. Hyman and children visited in Burnett Saturday.

AUSTRALIAN READERS

Mrs. Lawrence Greenwood, the former Rita Hanel of Cameron, reports enjoying The Herald in Australia, where she and her husband have been living on their sheep and cattle station since January. The station is in Jericho, Queensland.

Energy released by just one pound of the sun would keep a kitchen stove going with all burners on for several hundred years.

MILANO HIGH GRADUATES

Joyce Lewis

Gary Bush

Jimmy Davenport

Diane Whited

Geneva Hawkins

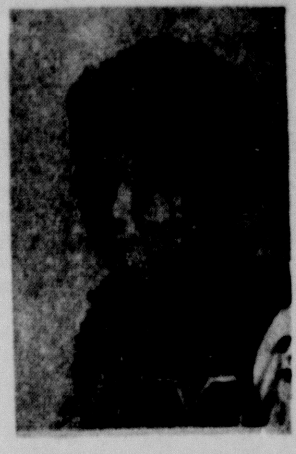

Penny Johnson

Linda Woods

Joan Karnegay

Gary Leatherwood

Valery Yoakum

Thomas Garrison

Bonnie Riley

Ray Westbrook

Mark Storey

CONGRATULATIONS . . .

Red Barn Country Store

Mr. and Mrs. Johnny Graham

Milano, Texas

LOTS OF LUCK . . .

Roy Miller Barber Shop

Milano, Texas

BEST WISHES . . .

E. C. Westbrook and Son

Milano, Texas

BEST OF LUCK . . .

A. N. Graham & Son

Milano, Texas

BEST OF LUCK . . .

Mr. & Mrs. Garland Westbrook

Milano, Texas

CONGRATULATIONS . . .

Hartley's Service Station

Texaco Service

Frank Hartley Milano, Texas

BEST WISHES GRADUATES

Walker's Gulf Service Station

Hwy. US 79 - State 76 Milano

TV NOW Showing

Supplement to

THE CAMERON HERALD

WEEKLY tv MAGAZINE

Listings Start Friday, May 23, 1969

*Indicates Color

MAY 23

Friday

Time	3 KBTX (CBS)	6 KCEN (NBC)	7 KTBC (CBS)	9 KLRN (EDU.)	10 KWTX (IND.)	42 KHFI (NBC)
6 :30 :45						
7 :00 :15 :30 :45	News " " "	RFD* Today Show* " "	Joseph Benti News* "			
8 :00 :15 :30 :45	Captain Kangaroo " "	" " " "	Captain Kangaroo* "	Preparing Your	News Local News	The Today Show Dateline "
9 :00 :15 :30 :45	Lucy Show Beverly Hillbillies	Billy Graham Australia Crusade "	Lucy Show Beverly Hillbillies	Child For Reading What's New Specials	Cap't Kangaroo "	" " " "
10 :00 :15 :30 :45	Andy of Mayberry Dick Van Dyke Show	Personality* Hollywood Squares*	Andy of Mayberry Dick Van Dyke	Primary Spanish Sketches & Skits	The Lucy Show Beverly Hillbillies	Romper Room Concentration
11 :00 :15 :30 :45	Love of Life Search for Tomorrow	Jeopardy* " Eye Guess*	Love of Life* Search for Tomorrow*	Specials Active Spanish Sing/Health	Andy Griffith Dick Van Kyke	Personality " Hollywood Squares
12 :00 :15 :30 :45	Ten Acres As the World Turns	Noon News* Cathy's Corn.* Hidden Faces*	Woman's World* As The World Turns*	Specials Spanish Today Art/Music	Love Of Life Search For Tomorrow	Jeopardy " Eye Guess
1 :00 :15 :30 :45	Love is Splen. Thing Guiding Light	Days of Our Lives* The Doctors*	Love is Splen. Thing* Guiding Light*	Specials Primary Spanish Active	Ten Acres As The World Turns	Mid Day Hidden Faces
2 :00 :15 :30 :45	Secret Storm Edge of Night	Another World* You Don't Say*	Secret Storm* Edge of Night*	Spanish Specials Sketches & Skits	Love/Splendor-ed Thing Guiding Light	Days of Our Lives The Doctors
3 :00 :15 :30 :45	Art Linkletter Town Talk	Match Game* Dennis the Menace	House Party* General Hospital	Spanish Today Specials Active	Secret Storm Edge Of Night*	Another World You Don't Say
4 :00 :15 :30 :45	Dream House Bewitched "	Movie "Invincible Gladiator" "	Uncle Jay Show* Bewitched "	Spanish Sing/ Health Specials Art/ Music	Linkletter Show* Better Living*	Match Game Dennis the Menace
5 :00 :15 :30 :45	General Hospital Evening News	" Huntley-Brinkley*	Let's Make a Deal Walter Cronkite	Misterogers' Neighborhood* Who Knows the Answer?	Dream House* Bewitched "	Bozo's Big Top/* "
6 :00 :15 :30 :45	News, Weather, Sports Wild Wild	Newswatch* " High Chaparral*	News Day Billy Graham*	B'Wana Don What's* New	Geneneral Hospital Evening News*	Hazel " Huntley Brinkley
7 :00 :15 :30 :45	West " Gomer Pyle	" Name of The Game*	" Gomer Pyle*	Evening News Washington Week in Review	TX Times News Wild Wild West*	Dateline " High Chaparral
8 :00 :15 :30 :45	Movie "Guns of August" "	" " "	Movie "Ensign Pulver"	Continental Comment Face to Face "	" " Gomer Pyle*	" Hallmark of Fame*
9 :00 :15 :30 :45	" " " "	Star Trek* "	" " "	" Playhouse* "	Movie "Sally & St. Anne" "	" " " "
10 :00 :15 :30 :45	News, Weather, Sports Judd for the	Newswatch* Tonight Show*	News Night* Merv Griffin*	" " "	" " " "	" " "
11 :00 :15 :30 :45	Defense " Alfred Hitchcock		" " "	The Southern Network Presents Sign Off	TX Final News Judd For the Defense "	" The Tonight Show* "
12 :00 :15 :30 :45	Sign Off		News Sign Off		" Alfred Hitchcock	" " " "
1 :00 :15 :30 :45					" Sign Off	Night Owl Movie "Miracle In The Rain" Sign Off

*Indicates Color

MAY 24

Saturday

Time	3 KBTX (CBS)	6 KCEN (NBC)	7 KTBC (CBS)	9 KLRN (EDU.)	10 KWTX (IND.)	42 KHFI (NBC)
6 :30 :45			Test Pattern			
7 :00 :15 :30 :45	Go Go Gophers Bugs Bunny/	Bugs & His Friends " "	Go Go Gophers* Bugs Bunny/		Go Go Gophers* Bugs Bunny*	Farm & Ranch Spiderman " Fantastic Voyage
8 :00 :15 :30 :45	Road Runner Wackey Races	Super 6* " Cool McCool*	Road Runner* Wacky Races*	TBA " " "	" " Wacky Races*	Super Six Top Cat
9 :00 :15 :30 :45	Archie Show Batman/ Superman	The Flintstones* Kellogg Banana	Archie Show* Batman & Superman*	The Southern Network Presents "	Archy Show* Batman Superman	Flintstones " Banana Bunch
10 :00 :15 :30 :45	Hour " Herculoids "	Splits* " Under Dog*	" " Herculoids* "	Survival " Folk Guitar*	" " Herculoids* "	" "
11 :00 :15 :30 :45	Shazzan " Johnny Quest	Story Book Squares* Untamed World*	Shazzan* " American Bandstand*	Net Festival " "	Shazzan* " Johnny Quest*	Underdog " Storybook Squares Untamed World
12 :00 :15 :30 :45	Moby Dick Lone Ranger	Skippy The Bush Kangaroo Cartoon Carnival	" " Happening 69'	KLRN Auction " Canadian Travels	Moby Dick* Lone Ranger*	Journey to the Center Carnation Film Feature
1 :00 :15 :30 :45	Matinee "Curucu, Beast of the Amazon"	Dennis the Mennace Wrestling " "	Matinee " " "	TBA " "	Matinee "Curucu, Beast of the Amazon" "	Sea Hunt Porter Waggoner
2 :00 :15 :30 :45	" " " "	" " Big Picture	" " Championship Bowling	" " " "	" " " "	Wrestling " "
3 :00 :15 :30 :45	Golf Classic " "	Major League Baseball St. Louis at Los	Men & Ideas Bill Anderson	" " " "	Big Picture Parade of Champions	NBC Baseball "St. Louis vs. Los
4 :00 :15 :30 :45	Wide World Of Sports " "	Angeles* " "	Wide World of Sports " '	Folk Guitar BAMC Newscope* Social Sec. in Amer	Wide World of Sports "	Angeles" " "
5 :00 :15 :30 :45	" " Saturday News	" " Huntley-Brinkley*	" " Roger Mudd*	The Bookshelf Men and Ideas	Where The Rainbo Ends News "	" " " "
6 :00 :15 :30 :45	News, Weather, Sports Jackie Gleason	Newswatch* Adam 12* "	Newsday* " Jackie Gleason	Spectrum* " News Comment from	TX Times News Jackie Gleason*	Dateline News A Look at the Light
7 :00 :15 :30 :45	" " Lawrence Welk	Get Smart* Rod McKuen*	" " My Three Sons*	Congress* " Survival	" " Lawrence Welk*	Side* " the Ghost & Mrs. Muir
8 :00 :15 :30 :45	" " Petticoat Junction	Movie "The Miracle Worker" "	Hogan's Heroes* Guns of Will Sonnett*	Capitol Report Masters of the Arts	" " Petticoat Junction*	Movie "The Miracle"
9 :00 :15 :30 :45	Miss U.S.A. Pageant " "	" " " "	It Takes A Thief*	Net Festival " "	Miss USA Paegeant " "	" " "
10 :00 :15 :30 :45	" " Carol Channing	" " Newswatch* "	News Night* Movie "The King	Elizabeth Schwarzkope Win, Place and Show*	" " Carol Channing	Dateline " Judd For The Defense
11 :00 :15 :30 :45	Specia. " Alfred Hitchcock	Movie "The Revolt of the Mercenaries"	& I" " " "	Sign Off	" " Alfred Hitchcock	" " Shock Theatre
12 :00 :15 :30 :45		" Sign Off	" " Sign Off		Sign Off	"Things to Come" "
1 :00 :15 :30 :45						Sign Off

LESLIE CHARLESON
"Love Is a Many Splendored Thing"

On Christmas Eve 1965, Leslie Charleson got an extra special gift: a career.

If fate had waited 24 hours, the young actress who stars as Iris Donnelly in "Lovels a Many Splendored Thing," on the CBS Television Network, might now be back in her hometown, Evanston, Ill.

When Miss Charleson moved to New York City from suburban Chicago, she was on a "do-or-die" schedule set by her parents. "My parents," she recalls, "agreed to support me for only three months, and if I didn't get an acting job by then, the deal was that I would move back home.

"Things went rather slowly-even badly-for the first two months and 29 days. But on Christmas Eve, the day before the trial balloon was due to burst, I was called and told I had won a part on a now-defunct daytime drama series. My parents were as delighted as I."

Since that dramatic beginning, Miss Charleson has worked steadily, appearing in the film "A Lovely Way to Die" with Kirk Douglas, in guest roles on various television series and in several television commercials. She has played Iris Donnelly, a tragic victim of circumstances, since "Love Is a Many Splendored Thing" premiered some 20 months ago.

Most young thespians train themselves as singers and dancers as well as actors to insure employment in some area of show business.

"But I can't sing," the actress candidly admits. "Singing teachers even discouraged me, and I just gave it up."

Miss Charleson's mother was an actress for a few seasons some years back.

"She gave it up," explains her daughter, "and she was hesitant about my trying it because she knows what a struggle it is. Now, both she and my father are enthusiastically behind me."

MR. BUSINESSMAN

Do you realize that for only 5.00 you can have an advertisement this large

IN THIS PUBLICATION

Call the THE CAMERON HERALD for details

(AC 817) 697-6671

Television's Now Showing is a new and complete compact TV guide to television viewing in this area. It is provided to the subscribers of this newspaper as a public service of the sponsors whose ads will appear in this issue. Patronize them.

'ay to
arious
s. She
ances,
some

rs and
some

Singing

a few

he was
what a
er are

*Indicates Color

MAY 25 **Sunday**

Time	3 KBTX (CBS)	6 KCEN (NBC)	7 KTBC (CBS)	9 KLRN (EDU)	10 KWTX (IND.)	42 KHFI (NBC)
6 :30 :45						
7 :00 :15 :30 :45			Sign On Soc. Sec.* Austin Presents*			Casper " George of The Jungle
8 :00 :15 :30 :45		America Sings* The Wills Family*	Wills Family* Mildred Wicks*	Insight " East. Wisdom & Modern Life	Tom & Jerry* Aquaman* "	Adventures Of Gulliver Fantastic "
9 :00 :15 :30 :45		Oral Roberts* Insight* "	Oral Roberts Word Inc.*	Spectrum* International Magazine	Linus* " King Kong	Dodley Do Right This is the Life
10 :00 :15 :30 :45		This is the Life* Christophers* The Sacred Heart	Bullwinkle* " Discovery* "	" " Net Journal*	Herald of Truth Sterling TV Church	Christianity Today Herald of Truth
11 :00 :15 :30 :45	First Baptist Church "	Light of the World* Prince of Peace*	Austin Home Show* Face the Nation*	" " Continental Comment	Services This Is the Life Modern TV	Hyde Park BAptist " "
12 :00 :15 :30 :45	This is the Life Modern TV "	Meet the Press* Frontiers of Faith	Panorama* In Pub. Int. Issues & Answers*	French Chef Your Right To Say It*	" Matinee "City Beneath	Meet the Press Ideas in Focus
1 :00 :15 :30 :45	Movie "City Beneath the Sea"	Senator Your Income Tax* Your Sen. rep.* TBA	Insight* " Law & You*	Festival Of Music Creative Person	the Sea" " "	Let the Bible Speak Austin Home Show
2 :00 :15 :30 :45	" " " "	" " " "	AAU Track & Field* " "	Summer* " Periodico* "	" NFL Action Young	Hospitals: The Problems They Face
3 :00 :15 :30 :45	NFL Action Young People's Concert	" " " "	NFL Action " Young Peoples	Bridge with Jean Cox Net Playhouse	People Concert " "	Big Picture That Girl
4 :00 :15 :30 :45	" " " "	" " " "	Concert* " Lone Star Sportsman	" " " "	" " " "	Outdoors/w Liberty Mutual Frank McGee
5 :00 :15 :30 :45	Lone Star Sportsman 21st. Century "	GE College Bowl* Little Women*	Twenty First Century* Gal. Marine World*	The Masters* Capitol Report	Lonestar Sportsman 21st. Century	GE College Bowl Little Women
6 :00 :15 :30 :45	Lassie " Gentle Ben	" " Walt Disney*	Lassie* " Gentle Ben*	Firing Line* " "	Lassie* " Gentle Ben*	" Walt Disney
7 :00 :15 :30 :45	Ed Sullivan " "	" " Mothers in Law*	Ed Sullivan* " "	Public Broadcast Laboratory "	Ed Sullivan* " "	" " Mothers in Law
8 :00 :15 :30 :45	Smothers Brothers " "	Bonanza* " " "	Smothers Brothers* " "	" " The Creative Person	Smothers Brothers* " "	Bonanza " "
9 :00 :15 :30 :45	Mission Impossible "	My Friend Tony* " "	Mission Impossible* "	Critique* " " "	Mission: Impossible* "	Mirror of America "
10 :00 :15 :30 :45	News, Weather, Sports Movie "Caprice"	Newswatch* The Tonight Show*	News News* Cinema 7 "Five	Speaking Freely* "	" News Movie "	Dateline Managers Answ. Avengers "
11 :00 :15 :30 :45	" " " "	" " " "	Fingers " "	The Toy that grew Up Sign Off	" " " "	" " Sign Off
12 :00 :15 :30 :45	" " Sign Off -		Sign Off		" " " Sign Off	
1 :00 :15 :30 :45						

*Indicates Color

MAY 26 **Monday**

Time	3 KBTX (CBS)	6 KCEN (NBC)	7 KTBC (CBS)	9 KLRN (EDU.)	10 KWTX (IND.)	42 KHFI (NBC)
6 :30 :45		RFD*				
7 :00 :15 :30 :45	News " " "	Today Show* " "	Joseph Benti News* "	Preparing Child	News Local News	The Today Show Dateline "
8 :00 :15 :30 :45	Captain Kangaroo " "	" " " "	Captain Kangaroo* " "	What's New " Careers Changing Earth	Cap't Kangaroo " "	" " " "
9 :00 :15 :30 :45	Lucy Show Beverly Hillbillies	Snap Judgment* Concentration* "	Lucy Show Beverly Hillbillies	Primary Spanish World of Change	The Lucy Show Beverly Hillbillies	Romper Room Concen- tration
10 :00 :15 :30 :45	Andy of Mayberry Dick Van Dyke Show	Personality* " Hollywood Squares*	Andy of Mayberry Dick Van Dyke	Changing Earth Science Quest	Andy Griffith Dick Van Kyke	Personality " Hollywood Squares
11 :00 :15 :30 :45	Love of Life Search for Gomorrow	Jeopardy* " Eye Guess*	Love of Life* Search for Tomorrow*	Active Spanish Changing Earth	Love Of Life Search For Tomorrow	Jeopardy " Eye Guess
12 :00 :15 :30 :45	Ten Acres As the World Turns	Noon News* Cathy's Corn.* Hidden Faces*	Woman's World* As The World Turns*	Wordsmith Search- Science Careers	Ten Acres As The World Turns	Mid Day Hidden Faces
1 :00 :15 :30 :45	Love is Splen. Thing Guiding Light	Days of Our Lives* The Doctors*	Love is Splen. Thing* Guiding Light*	Primary Spanish Dis. Science Changing	Love/Splendor- ed Thing Guiding Light	Days of Our Lives The Doctors
2 :00 :15 :30 :45	Secret Storm Edge of Night	Another World* You Don't Say*	Secret Storm* Edge of Night*	Earth Eye/Sounds Libr & Lit/ Books	Secret Storm Edge Of Night*	Another World You Don't Say
3 :00 :15 :30 :45	House Party Town Talk	Match Game* Dennis the Menace	House Party* General Hospital	Changing Earth Art/Music Wordsmith	Linkletter Show* Better Living*	Match Game Dennis the Menace
4 :00 :15 :30 :45	Dream House Bewitched "	Afternoon Movies " "	Uncle Jay Show* Bewitched "	Changing Earth Libr&Lit/ Books	Dream House* Bewitched "	Bozo's Big Top* " "
5 :00 :15 :30 :45	General Hospital Evening News	" " Huntley- Brinkley*	Let's Make a Deal Walter Cronkite	Who Knows the Answer? B'Wana Don	Geneneral Hospital Evening News*	Hazel " Huntley Brinkley
6 :00 :15 :30 :45	News, Weath- er, Sports Gunsmoke "	Newswatch* " I Dream of Jeannie*	News Day Gunsmoke* "	What's New* Evening News	TX Times News Gunsmoke* "	Dateline " Jeannie "
7 :00 :15 :30 :45	" " Here's Lucy	Allen King No. " "	" " Lucy Show*	Elisabeth Schwarzkopf " "	" " Here's Lucy*	Ringling Brothers " "
8 :00 :15 :30 :45	Mayberry RFD Family Affair	Movie* "Come Back Little Sheba"	Mayberry RFD Family Affair*	Net Journal* " "	Mayberry RFD* Family Affair*	Movie "Any Second Now"
9 :00 :15 :30 :45	Carol Burnett " "	Highlights of Ringling Bros. " "	Carol Burnett* " "	Firing Line* " "	Carol Burnett " "	" " " "
10 :00 :15 :30 :45	News, Weath- er, Sports FBI "	Movie* "Any Second Now" "	News Night* " Merv Griffin*	Wars of the Roses Sign Off	Final News " FBI "	Dateline " The Tonight
11 :00 :15 :30 :45	" " Alfred Hitchcock		" " " "		" " Alfred Hitchcock	Show " " "
12 :00 :15 :30 :45	Sign Off		News Sign Off		" " Sign Off	Night Owl Movie "The I Don't Care Girl"
1 :00 :15 :30 :45						Sign Off

PROGRAM HIGHLIGHTS

Clinton Judd uses an unusual defense when an official of a new African nation is accused of murdering an American businessman who has swindled him on ABC-TV's "Judd For The Defense" FRIDAY, MAY 30.

In "The Law And Order Blues," Marcel Nburu (guest star Brock Peters), in the United States on a fund-raising mission, is arrested by Detective Sergeant Sam Stone when restaurateur Charles Fennerman, who has swindled his country out of $50,000, is found dead. Judd uncovers information regarding Nburu's arrest that causes him to offer the unusual theory that Stone is the real culprit.

Carl Betz stars as Clinton Judd and Stephen Young as Ben Caldwell. Special guest stars are Howard Duff as Det. Sgt. Sam Stone and Dennis Cole as Det. Jim Briggs. Also guest-starring is Ed Asner as assistant district attorney Norman Orloff.

* * * * *

Yvonne Craig, of Batgirl fame, portrays a girl on the run, unaware she is dying from contagious meningitis, and Della Reese guest stars as a nightclub proprietress, on ABC-TV's "The Mod Squad," in color, TUESDAY, MAY 27.

In "Find Tara Chapman!" the young folksinger flees a hospital where her traveling companion is being given emergency treatment for the dread disease. Having witnessed a gangland killing, Tara fears she is marked for death, and covers her tracks. The squad searches for her, racing the clock to save her and prevent an epidemic.

Michael Cole stars as Pete Cochran, Clarence Williams III as Linc Hayes, Peggy Lepton as Julie Barnes and Tige Andrews as Capt. Greer.

* * * * *

Detectives Mike Haines, Jeff Ward and John Corso search for a health food addict whose fanaticism leads him to kill a man in the park in "The Night Watch" to be presented in color on ABC-TV's "N.Y.P.D." TUESDAY, MAY 27.

"N.Y.P.D." stars Jack Warden as Det. Lt. Mike Haines, Robert Hooks as Det. Ward and Frank Converse as Det. Corso. Featured on "The Night Watch" are Jane Alexander as Maggie, Ted Beniades as Det. Richie and James Tolkan as McCloud.

* * * * *

Noted ABC newscaster Alex Dreier guest stars as Ambrose Billington, a Washington socialite whom the SIA suspects is selling state secrets to unfriendly agents, on ABC-TV's "It Takes a Thief" TUESDAY, MAY 27.

In "The Packager," Alexander Mundy checks out Billington's safe and is caught red-handed. Billington then offers to pay Mundy a half-million dollars if he will steal samples of a new atomic fuel. If Mundy refuses, Billington will reveal his connection with the SIA, which will end Al's usefulness to the intelligence agency.

Robert Wagner stars as Alexander Mundy; Malachi Throne co-stars as Noah Bain.

MR. CAMERON MERCHANT
When this is "ON"

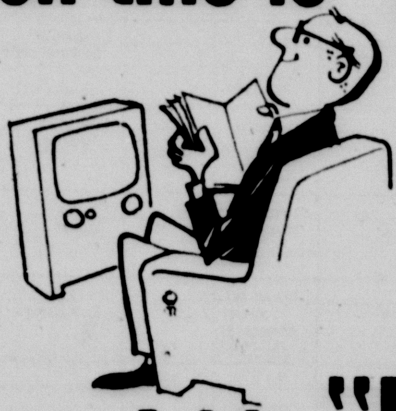

Your Ad is "IN"
(ESPECIALLY DURING THE COMMERCIAL)

* If your ad is in this spot in this TV guide, your potential customers would be reading your message now just as YOU are doing. Call Frank Luecke, 697-6671 to discuss reserving space in "Now Showing" by the week, alternate weeks or monthly.

PONTIAC-BUICK-GMC
BETTER BUYS
AND GOOD SERVICE
Always At
WOODUM AUTO SALES
101 E. 4th 697-6673

GM
MARK OF EXCELLENCE

RAY THOMPSON
PACKAGE STORE

WACO HIGHWAY 697-2431

CAMERON, TEXAS

JOE GLASER
BULLDOZER WORK
LAND CLEARING
TANKS, TERRACING

WE ARE EQUIPPED FOR
SOIL CONSERVATION WORK

PHONE 593-2923

BUCKHOLTS, TEXAS

HOLLOWAY COIN OP. LAUNDRY

CLEAN PREMISES, AMPLE PARKING

1807 N. FANNIN

WE APPRECIATE YOUR BUSINESS

CAMERON, TEXAS

PROGRAM HIGHLIGHTS

Bounty hunters Earl Corey and Jemal David are forced to kill a man who tried to bushwhack them, and both are charged with murder when they bring his body in to the sheriff, on ABC-TV's "The Outcasts" in color MONDAY, MAY 26.

In "A Ride to Vengeance," Earl and Jemal are surprised to learn that the bushwhacker had hoped to collect a $1000 bounty on Jemal David, wanted for murder in the distant town of Hale's Landing.

The two bounty hunters escape from jail and head for Hale's Landing, to discover the basis of the false charge.

Don Murray stars as Earl Corey and Otis Young as Jemal David.

FOR GREATER PROFITS USE
GULF FERTILIZERS

Gulf

COMPLETE LINE OF GULF FARM CHEMICALS
GULF FARM CENTER
SKIP HOBBS MGR.
200 SANTA FE CAMERON 697-2441

WE DO IT ALL

AUTO REPAIR
AIR CONDITIONERS
AUTOMATIC TRANSMISSIONS
TUNE UPS AND COMPLETE
ENGINE REBUILDING

SEE US FOR FREE ESTIMATES

PRECISION AUTO SERVICE

JAMES PARKER NIG MOODY JR.

TEMPLE HIGHWAY

RELAX -- ENJOY LIFE

DINE AT

RIVER'S DAIRYLAND

FEATURING

"WORLD'S FINEST EATIN' CHICKEN"
IT'S BROASTED!

SANDWICHES, MALTS, ICE CREAM
CALL IN ORDERS TO GO

TEMPLE HIGHWAY 697-2391

Tuesday MAY 27

*Indicates Color

Time	3 KBTX (CBS)	6 KCEN (NBC)	7 KTBC (CBS)	9 KLRN (EDU.)	10 KWTX (IND.)	42 KHFI (NBC)
6 :30 :45		RFD*				
7 :00 :15 :30 :45	News " " "	Today Show* " "	Joseph Benti News* "		News Local News	The Today Show Dateline "
8 :00 :15 :30 :45	Captain Kangaroo " "	" " " "	Captain Kangaroo* "	What's New Franklin- Frost	Cap't Kangaroo "	" " " "
9 :00 :15 :30 :45	Lucy Show Beverly Hillbillies	Snap Judgment* Concentration* "	Lucy Show Beverly Hillbillies	Roundabout Careers Franklin- Frost	The Lucy Show Beverly Hillbillies	Romper Room Concen- tration
10 :00 :15 :30 :45	Andy of Mayberry Dick Van Dyke Show	Personality* " Hollywood Squares*	Andy of Mayberry Dick Van Dyke	Active Spanish Art/Music Franklin	Andy Griffith Dick Van Kyke	Personality " Hollywood Squares
11 :00 :15 :30 :45	Love of Life Search for Gomorrow	Jeopardy* " Eye Guess*	Love of Life* Search for Tomorrow*	Frost Spanish Today Sing/	Love Of Life Search For Tomorrow	Jeopardy " Eye Guess
12 :00 :15 :30 :45	Ten Acres As the World Turns	Noon News* Cathy's Corn.* Hidden Faces*	Woman's World* As The World Turns*	Health Franklin Frost Roundabout	Ten Acres As The World Turns	Mid Day Hidden Faces
1 :00 :15 :30 :45	Love is Splen. Thing Guiding Light	Days of Our Lives* The Doctors*	Love is Splen. Thing* Guiding Light*	Sing/Health Franklin Frost Sketches	Love/Splendor- ed Thing Guiding Light	Days of Our Lives The Doctors
2 :00 :15 :30 :45	Secret Storm Edge of Night	Another World* You Don't Say*	Secret Storm* Edge of Night*	& Skits Spanish Today Franklin	Secret Storm Edge Of Night*	Another World You Don't Say
3 :00 :15 :30 :45	House Party Town Talk	Match Game* Dennis the Menace	House Party* General Hospital	Frost Active Spanish Sing/Health	Linkletter Show* Better Living*	Match Game Dennis the Menace
4 :00 :15 :30 :45	Dream House Bewitched "	Movie " " "	Uncle Jay Show* Bewitched	Franklin Frost School Talk	Dream House* Bewitched	Bozo's Big Top/* " "
5 :00 :15 :30 :45	General Hospital Evening News	" " Huntley- Brinkley*	Let's Make a Deal Walter Cronkite	Who Knows the Answer? B'Wana Don	General Hospital Evening News*	Hazel " Huntley Brinkley
6 :00 :15 :30 :45	News, Weath- er, Sports Lancer "	Newswatch* " Jerry Lewis*	News Day Lancer "	What's New* Evening News	TX Times News Lancer* "	Dateline " Jerry Lewis
7 :00 :15 :30 :45	" " Red Skelton	" " Julia* "	" " Red Skelton*	Folk Guitar Skiing "	" Red Skelton	" Julia "
8 :00 :15 :30 :45	" " Doris Day*	Movie* "Rally Round the Flag	" " Doris Day*	School Talk S.W. Foundation Story*	" " Doris Day*	Movie "A Hard Day's Night"
9 :00 :15 :30 :45	Movie "Stranger in My arms"	Boys" " " "	FBI " " "	Periodico* " S.W. Foundation Story*	Movie "Stranger in My Arms" "	" " " "
10 :00 :15 :30 :45	News, Weath- er, Sports Movie "	Newswatch* " Tonight Show*	News Night* Merv Griffin	Now See This Big Picture*	TX Final News It Takes A Thief*	Dateline " The Tonight Show
11 :00 :15 :30 :45	" " It Takes A Thief		" " " "	Twin Circle Headline* Sign Off	" " Alfred Hitchcock	" " " "
12 :00 :15 :30 :45	" " Alfred Hitchcock		News Sign Off		Sign Off	Night Owl Movie" 'Love Nest"
1 :00 :15 :30 :45	Sign Off					Sign Off

MAY 28 **Wednesday**

*Indicates Color

Time	3 KBTX (CBS)	6 KCEN (NBC)	7 KTBC (CBS)	9 KLRN (EDU.)	10 KWTX (IND.)	42 KHFI (NBC)
6 :30 :45		RFD*				
7 :00 :15 :30 :45	News " " "	Today Show* " "	Joseph Benti News* "	Preparing	News Local News	The Today Show Dateline "
8 :00 :15 :30 :45	Captain Kangaroo " "	" " " "	Captain Kangaroo* " "	Your Child For Reading What's New	Cap't Kangaroo " "	" " " "
9 :00 :15 :30 :45	Lucy Show Beverly Hillbillies	Snap Judgment* Concentration* "	Lucy Show Beverly Hillbillies	Careers Physics Primary Spanish	The Lucy Show Beverly Hillbillies	Romper Room Concen- tration
10 :00 :15 :30 :45	Andy of Mayberry Dick Van Dyke Show	Personality* " Hollywood Squares*	Andy of Mayberry Dick Van Dyke	Sketches & Skits Physics Search for	Andy Griffith Dick Van Kyke	Personality " Hollywood Squares
11 :00 :15 :30 :45	Love of Life Search for Gomorrow	Jeopardy* " Eye Guess*	Love of Life* Search for Tomorrow*	Science Discovering Science Physics	Love Of Life Search For Tomorrow	Jeopardy " Eye Guess
12 :00 :15 :30 :45	Ten Acres As the World Turns	Noon News* Cathy's Corn.* Hidden Faces*	Woman's World* As The World Turns*	Libr& Lit/ Books World of Change	Ten Acres As The World Turns	Mid Day Hidden Faces
1 :00 :15 :30 :45	Love is Splen. Thing Guiding Light	Days of Our Lives* The Doctors*	Love is Splen. Thing* Guiding Light*	Physics Primary Spanish Dental	Love/Splendor- ed Thing Guiding Light	Days of Our Lives The Doctors
2 :00 :15 :30 :45	Secret Storm Edge of Night	Another World* You Don't Say*	Secret Storm* Edge of Night*	Health Physics Wordsmith Science	Secret Storm Edge Of Night*	Another World You Don't Say
3 :00 :15 :30 :45	House Party Town Talk	Match Game* Dennis the Menace	House Party* General Hospital	Quest Physics Search for Science	Linkletter Show* Better Living*	Match Game Dennis the Menace
4 :00 :15 :30 :45	Dream House Bewitched "	Movie " " "	Uncle Jay Show* Bewitched "	Art/Music Physics Eye/ Sounds	Dream House* Bewitched	Bozo's Big Top/* " "
5 :00 :15 :30 :45	General Hospital Evening News	" Huntley- Brinkley*	Let's Make a Deal Walter Cronkite	Who Knows the Answer? B'Wana Don	General Hospital Evening News*	Hazel " Huntley Brinkley
6 :00 :15 :30 :45	News, Weath- er, Sports Here Come	Newswatch* " The Virginian	News Day Glen Campbell*	What's New* Evening News	TX Times News Here Come The Brides*	Dateline " The Virginian
7 :00 :15 :30 :45	the Brides Good Guys	" " " "	" " Beverly Hillbillies*	Men and Ideas French Chef	" " The Good Guys*	" " " "
8 :00 :15 :30 :45	Beverly Hillbillies CBS Playhouse "Shadow	Purdential "The Skirts of Happy Chance"*	Seven Star Theatre "Ten North Fredrick"	News in Perspective " "	Beverly Hillbillies* Green Acres*	The Skirts of Happy Chance* "
9 :00 :15 :30 :45	Game" " " "	The Outsider* " "	" " "	Critique* " " "	Hawaii Five-O* " "	Jack Benny "
10 :00 :15 :30 :45	News, Weath- Movie "Lost Command"	Newswatch* " Tonight Show*	News Merv	Festival of Music " "	Final News Movie "	Dateline " The Tonight
11 :00 :15 :30 :45	" " " "		Griffin* " " "	Conversation Sign Off	" " "	Show " "
12 :00 :15 :30 :45	" " Sign Off		Sign Off		" " Sign Off	Night Owl Movie "The Girl
1 :00 :15 :30 :45						Can't Help It" Sign Off

John Davidson, the star and host of THE JOHN DAVIDSON SHOW, a variety music series which premieres on ABC-TV, in color Friday, May 30.

THE JOHN DAVIDSON SHOW, features French chanteuse Mireille Mathieu, with comedian Rich Little and comedienne Aimi MacDonald.

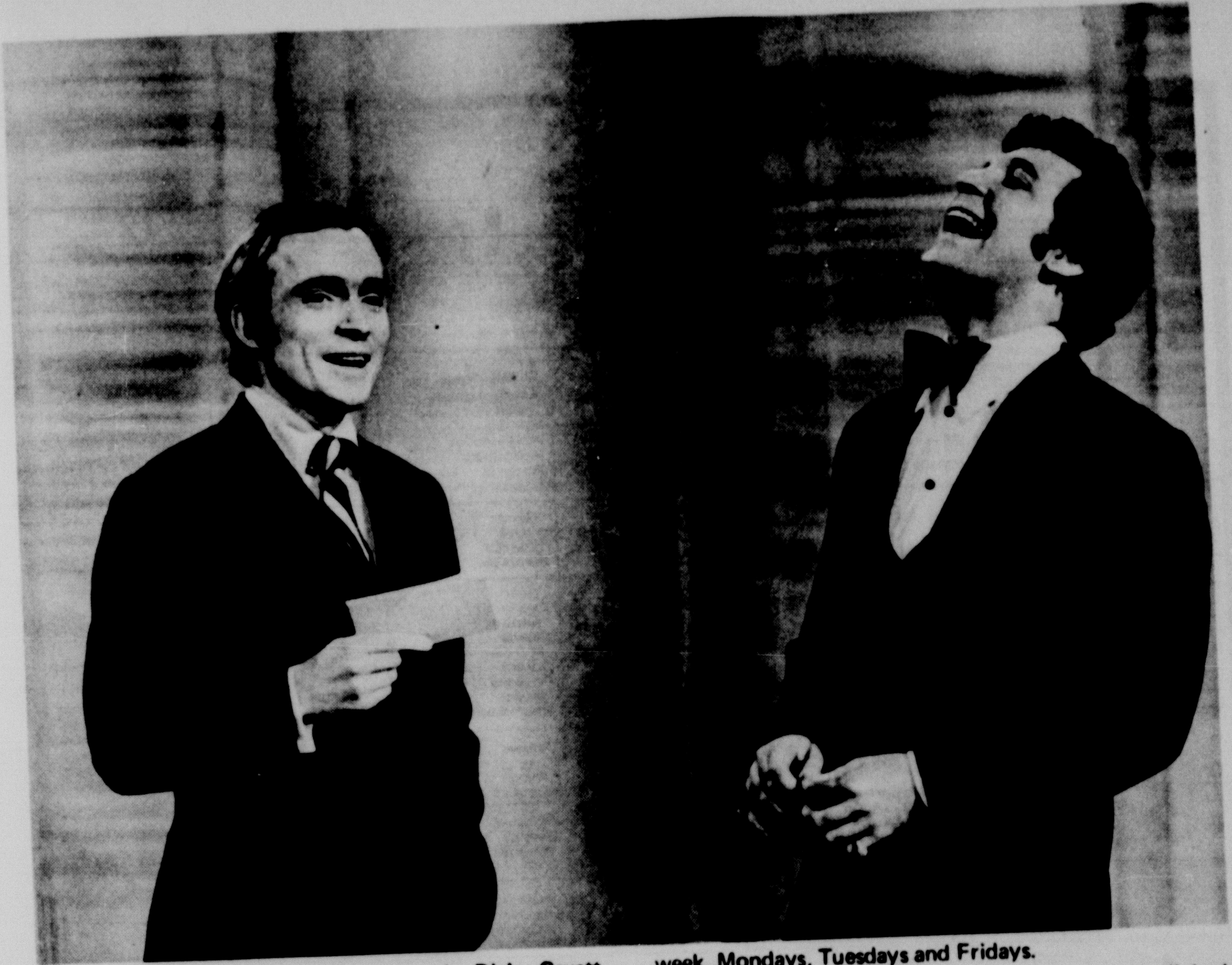

Turning guest-and-host roles around, Dick Cavett welcomes singer Tom Jones to THE DICK CAVETT SHOW, ABC-TV's new night-time talk-variety series, Tuesday, May 27. The series will beseen three nights a week, Mondays, Tuesdays and Fridays.

Jones, star of ABC-TV's "This Is Tom Jones," had previously presented Cavett as a guest star.

ABC SPORTS DOMINATES ITS FIELD

ABC Sports dominated its field in the 21st Annual Television Academy Awards nominations, with the network's coverageof the 19th Summer Olympaid continuing its winning ways by capturing four nominations. Announcement of the Emmy nominations was made today (Monday, May 5) by Seymour Berns, President of the National Academy of Television Arts and Sciences.

The ABC Television Network and ABC News programs and personnel were nominated for a total of 69 Emmy Awards, 13 more than for the previous season.

This year, the winners of the News and Documentary Achievement Awards will be announced May 26, prior to the announcement of the Entertainment Achievement Award winners. However, all the 1968-69 Emmy Awards will be presented during a special telecast Sunday, June 8.

The Olympics coverage shared the nomination for Outstanding Achievement in Sports Programming with another ABC Sports presentation, "Wide World of Sports." The 19th Summer Olympic Games, from Mexico City, and "Wide World of Sports" were the only shows nominated in that sports category. Executive Producer for both is Roone Arledge, President of ABC Sports.

ABC Sports commentator Chris Schenkel, anchorman for the network's Olympic Games coverage, won the sole nomination in the Outstanding Achievement in Sports Programming (Performer) category. Other awards connected with the ABC Sports coverage of the Olympics went to Robert Riger for Outstanding Achievement in Cinematography, and to Bill Bennington, Mike Freedman, Mac Hemion, Robert Riger, Marv Schlenker, Andy Sidaris, Lou Volpicelli and Doug Wilson for Outstanding Achievement in Sports Programming (Directors).

ABC-TV's popular daytime series "The Dick Cavett Show" was nominated for the Outstanding Achievement in Daytime Programming Award. Host Dick Cavett returns to ABC-TV Monday, May 26 with his own hour-long variety show three nights each week.

ABC News also scored high in the balloting with 44 nominations for News and Documentary Acheivements. As many as a dozen ABC News specials were nominated for award recognition in the various categories.

In the area of Entertainment Achievements, ABC-TV received 25 nominations, eight for programs and 17 for individual performers and production personnel. The ABC-TV comedy series "Bewitched," which returns in the fall for its sixth season, received three nominations. The dramatic series, "Judd for the Defense," received four nominations, and the musical-comedy series "That's Life" was nominated in two categories.

Thursday MAY 29

*Indicates Color

Time	3 KBTX (CBS)	6 KCEN (NBC)	7 KTBC (CBS)	9 KLRN (EDU)	10 KWTX (IND.)	42 KHFI (NBC)
6 :30 :45		RFD*				
7 :00 :15 :30 :45	News " " "	Today Show* " "	Joseph Benti News* "		News Local News	The Today Show Dateline "
8 :00 :15 :30 :45	Captain Kangaroo " "	" " " "	Captain Kangaroo* " "	What's New Eye/ Sounds Places in News	Cap't Kangaroo " "	" " " "
9 :00 :15 :30 :45	Lucy Show Beverly Hillbillies	Snap Judgment* Concentration* "	Lucy Show Beverly Hillbillies	Roundabout Wordsmith Places in News Libr&Lit/	The Lucy Show Beverly Hillbillies	Romper Room Concen- tration
10 :00 :15 :30 :45	Andy of Mayberry Dick Van Dyke Show	Personality* " Hollywood Squares*	Andy of Mayberry Dick Van Dyke	Books Active Spanish Places in	Andy Griffith Dick Van Kyke	Personality " Hollywood Squares
11 :00 :15 :30 :45	Love of Life Search for Gomorrow	Jeopardy* " Eye Guess*	Love of Life* Search for Tomorrow*	News Eye/ Sounds Science	Love Of Life Search For Tomorrow	Jeopardy " Eye Guess
12 :00 :15 :30 :45	Ten Acres As the World Turns	Noon News* Cathy's Corn.* Hidden Faces*	Woman's World* As The World Turne*	Quest Places in News Roundabout	Ten Acres As The World Turns	Mid Day Hidden Faces
1 :00 :15 :30 :45	Love is Splen. Thing Guiding Light	Days of Our Lives* The Doctors*	Love is Splen. Thing* Guiding Light*	Careers Places in News World of	Love/Splendor- ed Thing Guiding Light	Days of Our Lives The Doctors
2 :00 :15 :30 :45	Secret Storm Edge of Night	Another World* You Don't Say*	Secret Storm* Edge of Night*	Change Eye/ Sounds Places in	Secret Storm Edge Of Night*	Another World You Don't Say
3 :00 :15 :30 :45	Kentucky Derby " "	Match Game* Dennis the Menace	House Party* General Hospital	News Discovering Science Libr&Lit/	Linkletter Show* Better Living*	Match Game Dennis the Menace
4 :00 :15 :30 :45	Dream House Bewitched "	Movie " " "	Uncle Jay Show* Bewitched "	Books Fri. Giant Misterogers' Neighborhood	Dream House* Bewitched	Bozo's Big Top/* " "
5 :00 :15 :30 :45	General Hospital Evening News	" " Huntley- Brinkley*	Let's Make a Deal Walter Cronkite	Who Knows the Answer? B'Wana Don	General Hospital Evening News*	Hazel " Huntley Brinkley
6 :00 :15 :30 :45	News, Weath- er, Sports Animal World	Newswatch* Daniel Boone*	News Day " Explorers Club	What's New* Evening News	TX Times News Animal World	Dateline " Daniel Boone
7 :00 :15 :30 :45	That Girl Bewitched "	" Ironsides* "	"The Mayan Caves" Bewitched* "	Lawn and Garden The Toy That Grew	" " Bewitched* "	" " Ironsides "
8 :00 :15 :30 :45	Movie "Westward the Movie "	" " Dragnet* "	Movie "Tarzan Goes to India"	Up " Southern Network	Movie " " "	" " Dragnet "
9 :00 :15 :30 :45	" " " "	Dean Martin* " "	" " " "	Presents ' Your Right to Say It	" " ' "	Dean Martin " "
10 :00 :15 :30 :45	News, Weath- er, Sports Avengers "	" Newswatch* " Late Date	News Night* Merv Griffin	The Bookshelf The Creative Person	News " The Avengers	Dateline " Tonight Show
11 :00 :15 :30 :45	" " Alfred Hitchcock	Theatre " " "	" " " "	BAMC Newscope* Social Sec. IN America*	" " A. Hitchcock "	" " " "
12 :00 :15 :30 :45	Sign Off		News Sign Off	Sign Off	Sign Off	Night Owl Movie "The Counterfeit" "
1 :00 :15 :30 :45						Sign Off

Movie Listings

FRIDAY

4:00 [6] INVINCIBLE GLADIATOR, Richard Harrison, Isabel Corey

8:00 [7] ENSIGN PULVER

[10] SALLY & ST. ANNE, Ann Blythe

12:00 [42] MIRACLE IN THE RAIN, Jane Wyman

SATURDAY

1:00 [3] CURUCU, BEAST OF THE AMAZON

1:00 [10] CURUCU, BEAST OF THE AMAZON, John Bromfield

8:00 [6] THE MIRACLE WORKER, Anne Bancroft, Patty Duke

[42] THE MIRACLE, Carroll Baker

10:30 [6] THE REVOLT OF THE MERCENARIES, Virginia Mayo, Conrad Sammartin

11:00 [7] THE KING & I

11:45 [42] THINGS TO COME

SUNDAY

1:00 [3] CITY BENEATH THE SEA

[10] CITY BENEATH THE SEA, SEA, Robert Ryan, Anthony Quinn

10:30 [3] CAPRICE*

[7] FIVE FINGERS

MONDAY

4:00 [6] OUTLAW'S SON, Dana Clark, Ben Cooper

8:00 [6,42] ANY SECOND NOW, Stewart Granger, Joe Campenella

12:00 [42] THE I DON'T CARE GIRL, Mitzi Gaynor

TUESDAY

4:00 [6] CREATURE WITH THE ATOM BRAIN, Richard Denning, Angela Stevens

8:00 [42] A HARD DAY'S NIGHT, The Beatles

[6] RALLY ROUND THE FLAG BOYS, Paul Newman, Joanne Woodward

9:00 [10] STRANGER IN MY ARMS, June Allyson, Jeff Chandler

[3] STRANGER IN MY ARMS

10:30 [3] LOST COMMAND

12:00 [42] LOVE NEST, Marilyn Monroe

WEDNESDAY

4:00 [6] A PRIZE OF GOLD, Richard Widmark

12:00 [42] THE GIRL CAN'T HELP IT, Tom Ewell

THURSDAY

4:00 [6] REBEL IN TOWN, John Payne, Ruth Roman

8:00 [7] TARZAN GOES TO INDIA, Jock Mohoney*

[3] GUNS OF AUGUST

[11] SANDS OF IWO JIMA, John Wayne, John Agar

12:00 [42] THE COUNTERFEIT, Zachary Scott

Now Showing

Published Weekly by

TNT CORPORATION

1525 Turtle Creek Blvd.

Dallas, Texas 75207

RI 2-3921

JAMES E. BUERGER, Publisher

EMMA LAZARUS

"Give me your tired, your poor,
Your huddled masses yearning to be free,
The wretched refuse of your teeming shore,
Send these, the homeless, tempest-tossed, to me:
I lift my lamp beside the golden door."

The New Colossus: Inscription for the Statue of Liberty, New York Harbor

Buy U.S. Savings Bonds, new Freedom Shares

Accidental Verdicts

NEW YORK—Accidents took the lives of 112,000 Americans in 1967, the Insurance Information Institute reports. The only bigger killers were heart disease, cancer and strokes.

SINATRA STARS IN COLOR SPECIAL

Frank Sinatra will star in a new hour-long special in color on the CBS Television Network during the 1969-70 season, it was announced today.

Sponsor of the Frank Sinatra special is Anheuser-Busch Corporation for Budweiser Beer, represented by the D'Arcy Advertising Company.

The world famous entertainer's last special, "Francis Albert Sinatra Does His Thing," was broadcast on the Network in November 1968 and repeated in April 1969.

The new broadcast, a Sinatra Enterprises production, will be taped in Los Angeles.

Guest stars and production staff will be announced at a later date.

A TWITCH OF THE NOSE

William Asher parlayed a bad habit into one of the hottest properties on television.

Asher is the producer-director of ABC-TV's hit series "Bewitched". He's also the real-life husband of lovely Elizabeth Montgomery, who stars as "Bewitched's" saucy Circe. One might add that Bill Asher has a nose for talent as well as a talent for noses.

As viewers across the country know, in the "Bewitched" world, Samantha (Elizabeth Montgomery) can change the course of rivers, transport herself to the far corners of the globe or whip up a fast souffle for her TV-husband, Darren-all with a twitch of her pretty nose. Samantha performs her "good" magic without wand or incantation, and therein lies the tale.

"Samantha's 'witch-twitch' has a personal history," Elizabeth Montgomery explained. "Bill was looking for some gesture or mannerism to serve as, well, a trademark for Samantha. He brooded over it for days. Then, suddenly, he had an idea. 'I know what we'll use,' he shouted, 'that funny thing you do with your nose!'"

Elizabeth wrinkled that very-same nose in puzzlement.

"I had no idea what he was talking about. He tried to demonstrate, if you can picture him standing there twitching his nose at me! But it just didn't ring a bell."

"Then, a few days later, Bill jumped up from the dinner table. 'That's it," he said, "That's it-you just gave a real witch-twitch!"

"Suddenly it dawned on me. He meant the way my nose tweaks just a bit when I'm upset or annoyed. It's a bad habit I guess I've had since I was a child."

"Bill was overjoyed," Elizabeth went on," but I was the one who had to learn to make that unconscious twitch a conscious gesture."

From time to time, Elizabeth confessed, she has wished she shared Samantha's magical abilities. A well-timed twitch or two could help stretch the hours in the day so that she could spend more time with her real family.

"Just think," she mused, "if Elizabeth were as good at magic as Samantha is, I could whisk myself home to spend an hour with my two little boys any time I want."

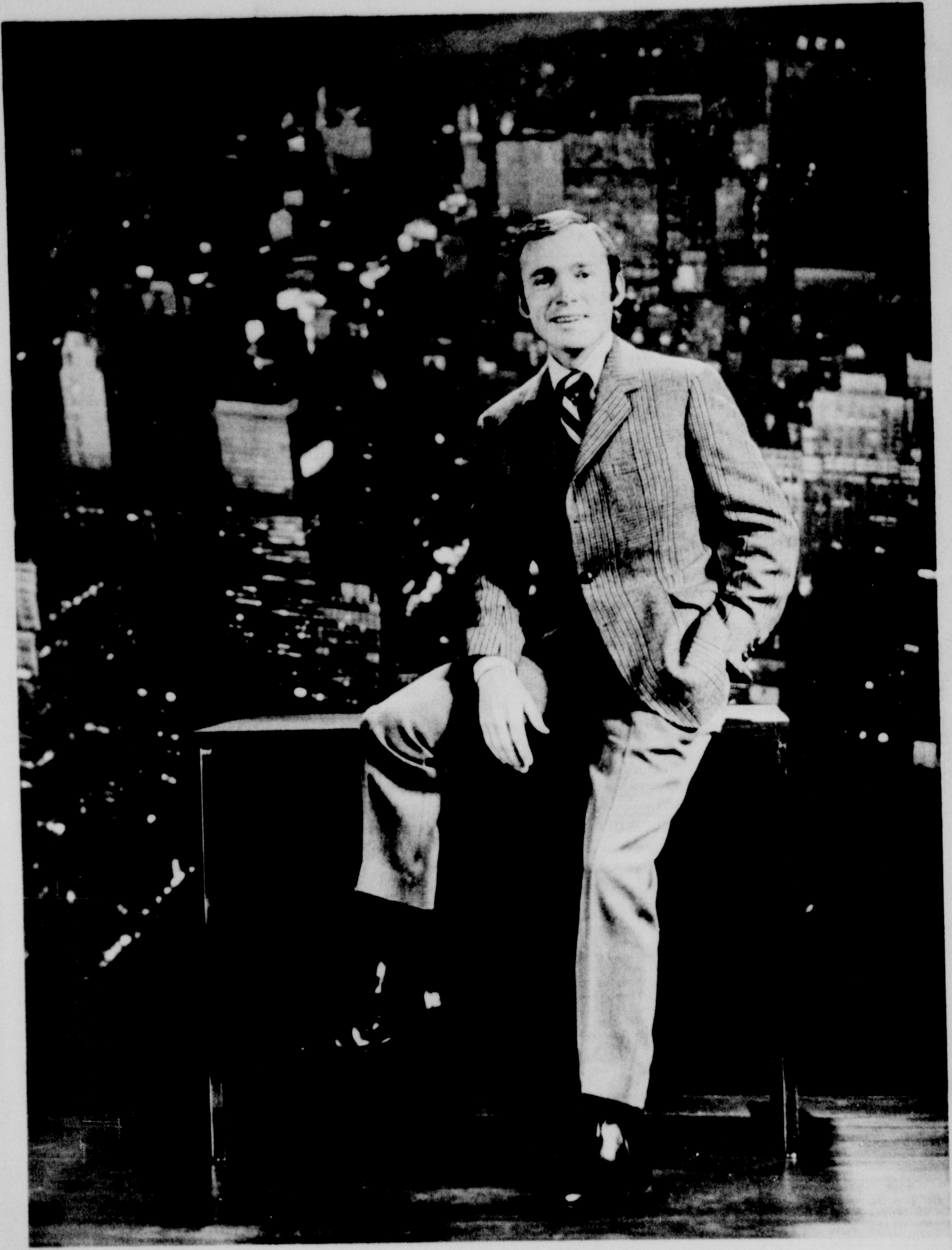

Humorist Dick Cavett begins his new New York-based talk-variety series on ABC-TV, THE DICK CAVETT SHOW, Monday, May 26.

The three-times-a-week series will also be seen **Tuesdays** and Fridays at 10:00-11:00 p.m.

WANT TO SELL... BUY... RENT... HIRE? USE THE CLASSIFIED ADS

CLASSIFIED RATES
Minimum cost per ad 90c
Ad run 1 time only 6c per word
Same ad run 2nd time 5c per word
Same ad run 3rd-4th time 4c per word

CLASSIFIED and REG. DISPLAY
Local Space Discount Rate Cards Available to Display Advertisers.
Per Column inch $1.10
Deadline for ads Is Tues. Noon.

The publisher does not guarantee the financial responsibility of any firm or individual in connection with ads appearing under the "Business Opportunities" or other classifications and requiring a CASH INVESTMENT. Readers are urged to make a personal investigation of all such ads.

-LISTINGS-

—232 acres River Bottom Land

—420 Acres Sandyloam which can be subdivided.

——oOo——

Gordon S. BASKIN Realtors
100 South Houston Cameron, Texas 76520

FOR FUNERAL INSURANCE
CALL 697-3661
MAREK-BURNS FUNERAL HOME

RADIO AND TV SERVICE
Telephone 697-3691
DENNIS KUBECKA
503 West Main Street
FIRST in Radio and Television in Cameron

CUNNINGHAM
Radio and TV Repair
All repairs in my home at reasonable rates
On Milano Highway
For information call . . .
697-3773

NOTICE—

DISC BRAKE rotors now being machined on new Star Brake Drum Lathe. ABSOLUTE PARALLELISM GUARANTEED. Any size truck or car brake drums turned. Precision Automotive Grinding Co., Temple Highway, 697-3631. 9-tfc

FOR SALE—

FOR SALE: Nice compact 2 bedroom home. A-1 condition. Good location. $6500.00 cash. C. W. Hinyard. 697-3532 or 697-2015 48-tfc

LARGE 359 x 339 ft. lot on Highway 77 and 18¼ St. in Cameron. Six room house with bath, garage, small barn, storehouse. Fenced yard, 8 pecan trees, lots of shade trees. Call 697-3939 before 8 a.m., after 5 p.m. 6-5tc

1969 ZIG ZAG
Slightly scratched. Makes buttonholes. Sews on buttons, etc. $28.50 cash or $5.50 per month. If interested, write Box 5, in care of this newspaper. 8-4tp

FOR SALE: Used refrigerators. Archer Electric. 212 N. Houston. 697-6754. 8-tfc

1965 Jetstar Oldsmobile. 4 Dr. hardtop; excellent condition; low mileage. $995. Call 697-3095 or come by 1104 E. 18th St. 8-2tp

Exquisite Bridal Gown. Traditional Style. Call 697-2062. 9-tfc

NEW 6 Cylinder Continental Red Seal gasoline engine. A complete power unit, ready to work for you. Selling at 66 2-3% discount. Precision Automotive Grinding Co., Temple Hwy. Ph. ple Highway, 697-3631. 9-tfc

BAR-B-Q at National Hall every Saturday and Sunday. New Management. 9-3tc

1966 Chevrolet Pickup. Just over 15,000 miles. Also good small 2 wheel trailer. Henry Hathcoat. 301 Park St. Cameron. 10-tfc

FOR SALE: 14 ft. Lone Star with 40 hp Johnson electric start. windshield. Also Tilt Trailer and ski equipment. In real good condition. Call HI 6-2801, Rockdale. 9-2tc

WANTED

DESIRE TO Purchase 25-300 acres from owner. Write: Herbert A. Schroeder Jr., Box 295, Columbus, Texas. 10-1tp

CARS, TRUCKS, and Tractors with burned out or frozen motors or transmissions. Precision Automotive Grinding Co., Temple Highway, 697-3631. 9-tfc

WILL CARE for children in my home, Monday thru Friday. Call 697-2984 10-2tp

MISCELLANEOUS

CHANGE that old desk blotter. The Cameron Herald has nice, clean blue blotters for your desk.

MATTRESSES
See us for your mattress needs. Renovate old mattresses, take trade ins on new mattresses. Caldwell Mattress Factory, one mile north of the Y on Highway 36, in Caldwell, Tex. Phone 5674 253. 44-tfc

WHY FUMBLE with carbon and second sheets—Rediform Speedicopy Sets are so much easier to use. Get them from The Herald.

Highest prices paid for scrap aluminum. Bring your scrap aluminum to Hearne Steel Co. Hearne, Texas. We buy scrap every day of the week. 2-tfc

REDUCE Safe, simple and fast with GoBese tablets. Only 98 cents. Dusek Pharmacy. 8-3tp

IRONING DONE. 1403 N. Central. Call 697-3090. 6-tfc

DON'T merely brighten your carpets. . .Blue Lustre them. . . eliminate rapid resoiling. Rent electric shampooer $1. Ben Franklin Variety

PEP UP WITH ZIPPIES "Pep Pills" non habitforming. Only $1.98 Dusek Pharmacy. 8-3tc

I'm proud of my customers, and they do come first. Many know already that I am Cameron's GENERAL - SERVICE-CONTRACTOR for AUTOMATIC - WASHER-MACHINES, REFRIGERATORS, DRYERS and other domestic APPARATUS.

If you want PROMPT service and guaranteed satisfaction ------ I'm the man you should call.

Please see me regarding your insurance needs--here again---you get the same prompt and guaranteed satisfaction.

Feel free to call upon me for light hauling.

Just dial 6972931 and ask for Richard N. Johnson. 9-tfc

CLEAN rugs, like new, so easy to do with Blue Lustre. Rent electric shampooer $1. Vacum bags available. Culpepper's.

R & R
ELECTRIC & CONSTRUCTION COMPANY
Residential and Commerciail Electrical Work. Estimates on Request. Hydro Pneumatic Water Systems Installed. Charles V. Riola.
697-3711 - Cameron, Texas 10-tfc

BATTLE DANCE
BUCKHOLTS HALL
SAT., MAY 24
Music by
VRAZEL'S Polka Band
and
FRANK VRANA and his Melody Five
For reservations call . . .
Buckholts LY 3-2375

NOTICE

INVITATION TO BID

The Commissioners' Court of Milam County, Texas will receive sealed bids at the Courthouse in Cameron, Texas, until Thursday, May 29th, 1969, at 9:00 a.m., at which time they will be publicly opened and read in the Commissioners' Courtroom for the sale of the following item:

One John Deere Farm Tractor-Model "L"

For further information contact L. C. McKinney, Commissioner for Precinct No. 2, at his office on the Waco Highway, Cameron, Texas.

Notice is hereby given that it is the intention of the Commissioners' Court to receive full payment in cash for the above described tractor.

The Commissioners' Court reserves the right to reject any or all bids.

J. C. Andres
County Auditor
Milam County, Texas
10-2tc

HELP WANTED—

HOMEWORKERS (Envelope Addressers) WANTED. Send stamped self-addressed envelope. Newlife, Box 85, La Grange, Texas 78945 8-4tp

WANTED: Retired or semi-retired man with carpenter or remodeling experience that would like to supplement his income. Must be established in Cameron area, be of good character and good health. Needs phone, pickup, or station wagon. No investment. Reply full experience and references for interview to Box O, c-o The Cameron Herald. 9-3tc

WANTED BY June 1. Live in housekeeper. Full charge of household duties and children, ages 11, 10, 5, and 8 Mo. Parents work. 5½ day week. Good pay. Write James C. Wheeler, 10071 Cedardale, Houston, Texas, 77055 9-tfc

HELP WANTED: Teletype trainee, parttime, train on job. Some other duties. Must be good typist. Inquire in person. The Cameron Herald, 108 E. First St. No phone calls please. tfc

AVON
ADD TO Your family income. Only a few hours daily. Start your own business now. Become an AVON Representative. "No experience Necessary". Call your Avon District Manager, 2316 Lake Ridge Circle, Waco, Texas 76710 or call collect Answering Service: PL-62174 or Home evenings: 772-6688. 10-1tc

IS $2.50 HOURLY WORTH A 5 CENT POSTCARD TO YOU?
Easy to earn $15 to $20 daily distributing famous Watkins Products, to established customers in Cameron. Full or part-time. No investment. We help you get started. Write M-3, Watkins, P. O. Box 2447, Memphis, Tenn. 38102. 10-1tc

San Gabriel—

Mrs. Ralph Heisch

The brotherhood of San Gabriel Baptist church honored graduates of Thorndale High School by treating them to dinner at the Night Hawk Steakhouse in Austin Saturday night. Those attending were Keith McDaniel, Henrietta Zuchnik, Karen McDaniel, Bill Posey, Doug Oslick, Renee Jackson, Peggy Achtruth, and Johnny Westbrook. The sponsors were Rev. and Mrs. Dean Parmer, Mr. and Mrs. Donny Heine, and Mr. and Mrs. Ronald Patschke.

Mr. and Mrs. William Stigall visited Mr. and Mrs. Joe Adamek in Caldwell Sunday

Mr. and Mrs. Leslie Hodge and sons of Houston spent the weekend with her parents, Mr. and Mrs. Allen Conn.

Mr. and Mrs. Johnny Ray Limmer and daughter of Pasadena were visiting this weekend with his parents, Mr. and Mrs. Buddy Limmer.

Mrs. Media Clark was a guest for several days this week of her son and family, the Bob Clark's of Cameron.

Mrs. Nell Conn has been a patient in Scott and White Hospital in Temple for several days. She came home Saturday evening

Mr. and Mrs. Joe Yeager visited Sunday with Mr. and Mrs. W. C. Poole of San Marcos.

Mrs. Bill Cannon of Houston was a guest of Mrs. Howard Fulcher Thursday and Friday. Alfred Wilson of Temple was a Sunday afternoon visitor with Mrs. Fulcher.

Mr. and Mrs. Johnny Catchings of Austin are the parents of a daughter, Tammy Gayle born May 12. This is a great granddaughter of Mrs. Boyd Catchings.

Mrs. Gladys Stigall of Austin visited her sister, Mrs. Bill Clark Wednesday and Thursday of this week.

Mr. and Mrs. W. L. Moore from Odessa visited in the home of her sister, Mr. and Mrs. William Stigall for a few days.

Mr. and Mrs. Purvis Black and children were visiting in San Antonio this weekend.

Mr. and Mrs. Roland Lovelace, Clyde and Kathy of Austin visited Sunday with his uncle, T. H. Lovelace and Willie Lovelace and Mrs. Betty Harrison.

Mr. and Mrs. Curtis Zieschang and boys of Taylor were weekend visitors of her parents, Mr. and Mrs. Guinn Gifford.

Zane and Betty Stigall and Michelle from League City visited their parents, Mr. and Mrs. William Stigall this weekend.

Mr. and Mrs. Billie Clark and sons visited their parents and grandparents, Mrs. Bill Clark and Mr. Paul Graves this weekend.

• Jones Prairie

Mrs. Bill Thweatt

Mr. and Mrs. Claude Ogelsby of Saginaw visited Mr. and Mrs. Verne Pentecost Sunday. They attended Sunday church services with the Pentecost's.

Visitors in Mrs. Bill Thweatts home last week were Mr. and Mrs. Will Gresak of Katy, Mrs. Wendell Odom and Linda of Houston, Mr. and Mrs. Lou Childers and Donnie of Baytown, Joyce Swanzy of Cameron, Mr. and Mrs. Floyd Phipps of Checotah, Okla. Mr. Phipps was here to visit his sister, Mrs. Roy Weems, who is a patient in St Edward Hospital.

Mr. and Mrs. Art Poch and son of Houston came by Saturday and took Willie Phipps to Waco to visit Mrs. W. M. Phipps who is a patient in Hillcrest Hospital in Waco.

Visitors at Sunday worship services were the Hyman family, Mrs. Roy Newton, and Mrs. Eldred Massengale of Maysfield.

Mr. and Mrs. Jimmy Burgess of Rockdale visited Mr. and Mrs. Harry White Sunday.

Rev. and Mrs. Ben Curtiss were Sunday dinner guests of Mr. and Mrs. Jack Pond.

Miss Susie and Mr. Burnett Atkinson took Major Polly Atkinson to San Antonio Saturday. They returned home Sunday.

Mr. and Mrs. Walter Senkel visited Mrs. Emiel Raichler at Buckholts Sunday afternoon.

For Repairs or Estimates
—Call—
ARMSTRONG PLUMBING SERVICE
697-2174

checked your hospitalization lately?

Hospital costs have gone up. Make sure your protection will provide the higher daily room and surgical benefits you need today. For a free analysis of your health insurance program, without obligation, write, phone or visit —

Call
I. T. GILBERT
697-6766, Cameron, Texas
REPRESENTING Mutual of Omaha
The Company that pays
Life Insurance Affiliate: United of Omaha
MUTUAL OF OMAHA INSURANCE COMPANY
HOME OFFICE: OMAHA, NEBRASKA

GREEN'S FUNERAL HOME
CAMERON, TEXAS

Oldest Funeral Establishment and Only Funeral Home With Licensed Lady Mortician In Milam And Surrounding Territory.

When Your Doctor Advises You Need An Ambulance
SPECIFY GREEN'S AMBULANCE

Phone 697-4611 — Cameron, Texas
- Life Insurance
- Pre-Need Funeral Service.
- Funeral Consultants
- Burial Insurance
- Ambulance Service
- Large Spacious Chapel

Serving All Religions

BUSINESS and PROFESSIONAL DIRECTORY

Coast Cross No. 1
Bermuda Grass
From Certified Stock
C. H. LAUDERDALE
Rt.1, Caldwell, Texas77836
Deanville Exchange . . . .
535-4124

Dependability
Any time of day or night that our services are needed you can depend on us. A phone call assures our assuming a responsibility and details willingly.
Phone 697-3661
MAREK-BURNS
Funeral Home

SERVE YOURSELF
—And—
SAVE
At
Mack's Automat
24-Hour Service
PHILLIPS GASOLINE
Deposit 25c, 50c & $1 bills
SH 36 — Next to Safeway

List your Business or Profession in The Herald's Directory at a very low cost to you. It's easy, just call 697-6671. The Cameron Herald

FIRE - CASUALTY - LIFE
CAMP INSURANCE and REAL ESTATE
"For Your Every Need"
CAMERON 697-4622 — BUCKHOLTS LY 3-2055 — ROCKDALE HI 6-2102
Land Loans — Home Loans

Time To Lime
YOUR LAND FOR PROFIT
Use BANDAS Aglime
Call Cameron OX 7-4642
MACK'S OIL CO.

ON SIX MONTHS CERTIFICATES WE PAY .... 5¼% PER ANNUM
DIVIDENDS PAID QUARTERLY
FIRST FEDERAL SAVINGS AND LOAN ASSOCIATION
Temple, Texas
AVE. "A" AND 1st STREET — ON THE THRIFT CORNER

THE CAMERON HERALD COVERS
THE MILAM AREA.
Always Available In News Stands Throughout Cameron

- St. Edward Hospital
- Keith's Minimax
- Hickman Grocery
- 7-11 Allied
- Day-Nite Drive In
- Green's Grocery
- Lehnert's Drug
- New CameronPharmacy
- Walled Lake Door Co.
- River's Dairyland
- Milam Motel
- Newton Hospital
- Matula Supermarket
- Shuffield Grocery
- Safeway
- Harwell Grocery
- Zink's Food Mart
- Dutchtown Drug
- Dusek Pharmacy
- Hensley-Russell, Inc.
- Dairy Queen
- Texan Cafe
- E. O. Schiller Drug

—MILANO—
- Frank Hartley Serv. Sta.
- Sloan's Cafe

—BUCKHOLTS—
- Svetlik's Cash Grocery

—ROGERS—
- Post Office
- Tuc's Drive In

AND AS NEAR AS YOUR MAIL BOX
THE CAMERON HERALD

John McLerran Nominated For Highest National FFA Degree

John H. McLerran Jr. was nominated for the degree of American Farmer at the Area III FFA Convention held last week in Bay City.

The degree is the highest in the FFA and is given on the national level only. Son of Mr. and Mrs. John H. McLerran Sr. of Cameron, Johnny is the first Cameron member to apply for the degree.

Six Yoe High members were nominated for the degree of Lone Star Farmer, the highest degree offered on the state level. This degree is awarded only to the top two percent of members in a state.

The Cameron boys are Melvin Hollas, John Eisfeldt, Martin Mueck, Tim Titsworth, Lonnie Dodd, and Aubrey Warrick. Tim, son of Mr. and Mrs. C. Titsworth, was selected as the Star Lone Star Farmer of The Area III Association. He will now compete with winners from the other nine areas for Star Lone Star Farmer of Texas.

Bobby Yates, son of Mr. and Mrs. Johnny Yates, won first place honors in the Feed and Seed Salesman division, and he now will compete for the state award. Bobby attends Yoe High School in the mornings and works at Cameron Seed Co. during the afternoons.

Other Cameron members selected were Martin Mueck, son of Mr. and Mrs. Joe P. Mueck, in Soil and Water Conservation; Lonnie Dodd, son of Mr. and Mrs. G. A. Dodd, in Home Improvement; and Tim Titsworth in Natural Resource Development. These boys will now compete for state awards in their respective divisions.

13th District Tops Attendance At Austin Reception

More than 1,000 persons in the 13th Senatorial District accepted an invitation to visit the Governor's Mansion during the District reception on May 12.

Sen. Murray Watson reported the attendance "was the largest of those (receptions held so far," according to the Governor's office. Some estimates gave total attendance at over 1,300.

Watson said the minimum wage bill passed by the House Thursday was "quite different" than that passed earlier by the Senate. The Senate bill calls for an escalating wage to $1.60 an hour by 1972. The House bill was amended to provide only the $1.25 an hour figure.

Final approval of the proposed medical school at Lubbock Friday morning ended the longest filibuster of the session, Sen. Watson noted.

The "orderly transfer of Connally Tech from Texas A&M to the new board" is expected to be completed next week with Senate approval and signing by Governor Smith, Watson said.

The Senate approved a resolution setting up an interim study to look into the problem of corporation farming in Texas. Watson said a report will be made at the beginning of the next regular session.

Annual Supper Fetes Rogers Czech Class; Morris Is Speaker

Nineteen students enrolled in the Czech II class in Rogers High School were entertained with the annual class supper sponsored by Emil Schovajsa of Temple, Thursday night. J. L. Chervenka is teacher of the class.

This year's theme was Czech-American, featuring various scenes from the country of Czechoslovakia. Patriotic colors of red, white, and blue were used in decorations designed by class members.

Nick Morris of Temple, president of the SPJST and introduced by Calvin Chervenka, was the speaker. Morris stressed good citizenship and solving of all problems of the country by due process of law and not by violence and lawlessness on college campuses or elsewhere.

A dinner of barbecue chicken was served by Mrs. Edwin Psencik and Mrs. Joe Sebek.

ATTEND SEMINAR

Dr. and Mrs. John Martin of Cameron recently returned from Fort Worth, Texas where he participated in the Seminar and Congress on Research conducted by the Parker Chiropractic Research Foundation.

Spraying Begins In Pecan Belt For Casebearer

COLLEGE STATION

Insecticide applications for pecan nut casebearer control began this week in the southern part of the Texas pecan belt, which includes Milam County.

The pecan nut casebearer is Tezas' most costly pecan pest, reminds John Thomas, Extension entomologist at Texas A&M University

the pecan nut casebearer, he adds, feed on and cause the shedding of the small nutlets about the time of pollination. A single larva frequently destroys all the nutlets in a single cluster.

Timing the insecticide application has always been the key to effective control. The greenish - white eggs are laid on the nutlet tips. Eggs assume a reddish appearance in two to three days and hatch in four to five lays. The young larvae feed on buds for 24 - 48 hours before entering the developing nutlets. To be effective, recommended insecticides must be applied before the larvae enter the nutlets, emphasizes the entomologist.

Timing insecticide applications has been based on finding eggs on the nutlet tips. This method has been effective, but recent developments in banding trees to catch the overwintering larvae have improved timing of applications.

County Extension agents and producers in 34 counties throughout the Texas pecan belt have banded trees during the past three to four weeks. Based on the results of the banding and egg laying observations, spraying for casebearer control began in Guadalupe, DeWitt, Bastrop, Washington and Milam counties on May 13-15, reports Thomas.

Schedule Ready For TJC Summer School

A schedule for summer school classes at Temple Junior College is now available in the office of the registrar, Charles Stout.

Stout said the students will register on June 2 and classes for the first session will be conducted five days a week, June 3 through July 11 with a day off on Independence Day.

"In addition to the basic courses we will offer, any other course in the catalog will be provided if as many as ten persons register for the course," Stout said.

County Agent's Notes ....

Home Gardens Good For Budget

By J. D. Moore

With the continued increase in the cost of living, home gardens become increasingly important to family budgets. A good garden adds materially to the well-being of the family by supplying foods that might not otherwise be provided.

Fresh vegetables direct from the garden are superior in quality to those generally sold on the market, and in adlition are readily available when wanted. Most families now use home freezers to utilize fruits and vegetables for year-rou d use.

A good example is the supply of berries available for the "picking". These fresh berries only need to be washed and put in a plastic bag to be kept for several years in a freezer. Food preservation is a specialized subject and information is available at the county agents office in Cameron.

GARDEN INSECTS

Garden vegetables, especially tomatoes, should have an insecticide applied each week to control the horn worm. Sevin, used as an insecticide on vegetables is not only safe but is adequate for worms and stink bug control on vegetables. Sevin will control stink bugs on squash vines.

Vegetable diseases are difficult to control once they have developed on a plant. A general fungicide such as "zineb" or "maneb" used at the rate of one tablespoon per gallon of water should be combined with the insecticide and applied each week for best results.

About June the red spiders will be built up enough to affect garden plants, especially tomatoes. Red spiders have become resistant to Diazinon, Malathion, etc. and Kelthane is recommended for red spider control.

Plants should be examined almost daily to detect red spider infestations. These tiny insects appear as very small "mite" crawlers on the under-side of the leaves.

Turn the bottom of the leaf toward the direct sunlight and if red spider mites are present, you will be able to see them move on the leaf when exposed to the direct sunlight.

Additional information on garden problems is available at the county agents office.

Auction Report–

There were 700 cattle and 400 hogs consigned to the Cameron livestock auction Thursday, according to auction barn officials. Prices paid were:

STEERS: Good and Choice Fed Steers & Yearlings	27.50	30.50
Common to Med.	25.00	27.00
Fat Cows	17.00	22.00
Canners & Cutters	16.00	19.50
Stocker Cows	18.00	21.00
Butcher Bulls	24.00	26.80
Bull Yearlings	28.00	32.00
CALVES: Good and Choice Slaughter Calves	28.00	32.50
Common to Med.	26.00	27.50
Culls	24.00	25.25
Good and Choice Stocker Steer Calves	37.00	40.00
Good and Choice Light Stocker Steer Calves	38.00	46.00
Heifers	28.00	32.00
Med. to Good Stocker and Feeder Steers	29.00	32.00
COWS & CALVES:		
Good	200.00	250.00
Medium	180.00	195.00
Plain	160.00	175.00
HOGS: No 1 to 3	19.50	23.80
Sows, all classes	17.00	19.70
Boars	10.00	14.00

Mrs. Ward Named Band Club President

Mrs. O. J. Ward has been elected president of the Rogers Band Parents Club for the 1969-70 school year, according to James Barton Weems, the retiring president. Other officers elected were: Gene Linn, vice president; Mrs. Sherman Mayfield, secretary; Mrs. Milton Wendler, treasurer; and Mrs. Mary Ann Young, reporter.

Executive committee members will be Mrs. George Richards, Mrs. Thomas Petty, Mrs. C. O. Mayfield, and B. F. Harbour.

The officers-elect will be installed at the band hall at the meeting on May 19, 1969 at 7:30 p.m.

FERTILIZE PASTURES

With the abundance of soil moisture in most areas of Texas, pastures need to be fertilized not only to utilize the moisture but also to maintain forage quality.

House Passes Bill By Rep. Kubiak To Raise Pensions

A bill to raise the pensions of the 21 surviving Confederate widows in Texas from $100 to $150 per month passed the House unopposed Friday. HB 24 by Rep. Dan Kubiak of Rockdale amends Article 6221 of the Revised Civil Statutes of Texas.

Kubiak stated before the House, "There are 21 surviving Confederate widows in this great state and their average age is 94. They are the last survivors in Texas of that element of our nation's history. Our fund for the Confederate Widows contains $1,400,000 and this is the least we can do for them.

"There are no surviving Confederate Veterans," Kubiak stated.

ASCS

By Alva E. Sanders

Golden Eagle Passports to federal recreation areas across the nation are again on sale this year at the Milam County Agricultural Stabilization and Conservation Service (ASCS) office.

This is the 'family outing' permit that a good many people have used in recent years, as they travel to National Forests and National Parks where recreational facilities are provided. The Passport costs $7, and replaces other entrance fees, such as the $1-a-day that is paid at many such facilities.

The entire family can enter in a private non-commercial vehicle, such as the family car, on the single passport. But this does not cover such fees as those charged for concessions run by private operators, or for overnight camping permits where such charges are made.

Recreational areas are located in 46 of the 50 States, plus the District of Columbia. Hundreds of parks and other facilities are included, ranging from the Black Hills of South Dakota to Gettysburg Battlefield in Pennsylvania.

The Passport is valid from April 1, 1969, to March 31, 1970.

Australia has a net migrant intake of about 80,000 people a year. The organized movement of nearly two million Europeans to Australia has been one of the major population shifts in the 20th century.

New Method Of Brush Control Under Study By A&M Scientists

A major problem experienced by ranchers in trying to control such range pests as mesquite and huisache is basal sprouting after the tree tops have been herbicide-deadened.

Too often, the result after several growing seasons is thicker brush than ever.

A trio of Texas A&M University scientists has come up with a new angle of attack in an effort to beat the problem.

The researchers are Page W. Morgan of the Plant Sciences Department, Robert E. Meyer, U. S. Department of Agriculture plant physiologist at A&M, and Morris G. Merkle of the Soil and Crop Sciences Department.

Their system calls for deliberately forcing underground buds to grow before a herbicide is applied. Then the herbicide is sprayed on and catches both the upper part of the tree and the sprouts.

The result is dead tree from top to bottom.

At least the system has worked well under laboratory conditions. Morgan says the next step is field testing. Anl he admits that forcing of buds on mature trees may not be as easy as it is on greenhouse seedlings.

In laboratory experiments, Morgan and his associates sprayed mesquite and huisache seedlings with a hormonal growth regulator known as 2-chloroethanephosphonic acid. Call it Ethrel for short. The chemical is still experimental and is not available on the market.

The first effect, they learned, was defoliation. Then the tops of the plants came on strong with a big increase in number of branches and leaves per node. At the same time, there was considerable sprouting from basal and lateral buds from the bottom of the seedlings.

When these plants were sprayed with a herbicide, they died without resprouting.

Morgan emphasized that the system is simply a new principle-- one that he hopes will work in the field. There is no guarantee that this approach will revolutionize brush control.

Buying Meat For 2 Is Shopping Problem

A big problem with cooking for two is shopping for two. . . especially shopping for meat. Meat often doesn't seem to come in two-people portions.

Mrs. Gwendolyne Clyatt, Extension consumer marketing specialist, suggests a way to take advantage of larger meat cuts with no leftovers. Divide a larger cut into two or three smaller ones before cooking. A two-to three-pound chuck roast, for instance, can be cut into a pot roast, stew meat and swiss steak. It doesn't take lots of skill -- only a sharp knife and an eye for judging one-third of a roast.

The cuttlefish, a relative of the squid and octopus, camouflages itself by changing color in two-thirds of a second, or it can screen itself with a brown-black ink that artists use for pigment.

TIRE TRADE-IN TIME!
GULF CROWN-4ply.
ALL NYLON CORD
Premium Quality Tires
Months to pay, No Down
Payment No Carrying Charge
With Your Gulf Travel Card . . . Buy Them At . . .
ARMSTRONG GULF SERVICE in Cameron
ROGERS GULF SERVICE in Rogers

KEITH'S
MINIMAX
IF PRODUCT OR PERFORMANCE DEFECTIVE
Good Housekeeping
GUARANTEES
REPLACEMENT OR REFUND TO CONSUMER
... brings you superior quality
at unmatched values!

Substantial Savings On
Matching Completers!

	Reg.	Now
15" Lap & Utility Tray	2.00	99c
20" King Size Serving Tray	3.00	1.99
10" Salad Mix 'N Serve Bowl	2.00	99c
11" Salad Tosser Set	1.00	69c
6" Salt & Pepper Set	1.50	99c
12 Oz. Thermal Mug	1.00	49c
12 Oz. Pilsener Glass	1.50	69c
14 Oz. Ice Tea Glass	1.00	49c
½ Gal. Thermal Pitcher	6.00	2.99
4 Qt. Thermal Ice Bucket	8.00	3.99

ROMA®
$1.00 VALUE
29¢
EACH
WITH EACH $2.50
PURCHASE
5 YEAR GUARANTEE
*THIS CYCLE WILL BE REPEATED
party · ware

Tiny Turtle's Safety Lessons

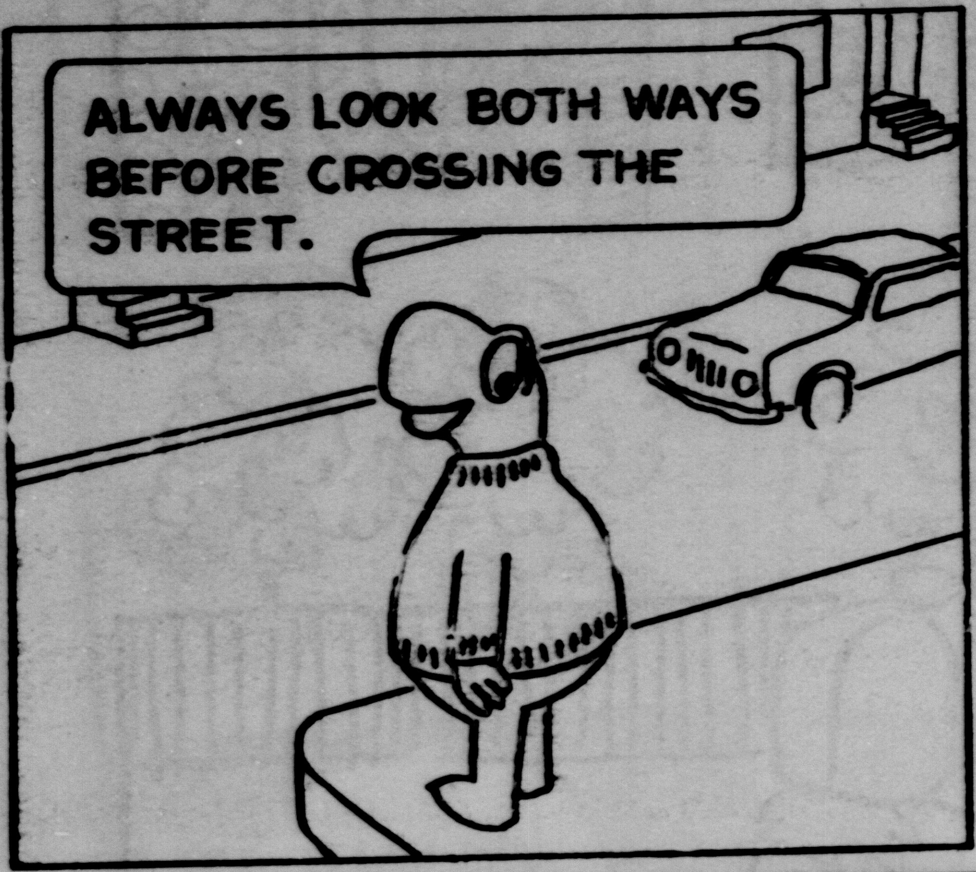

Complete these words that start with the letters BO.

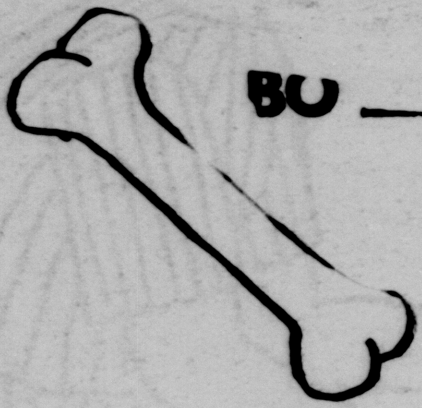

BO ________

BO ______

BO ______

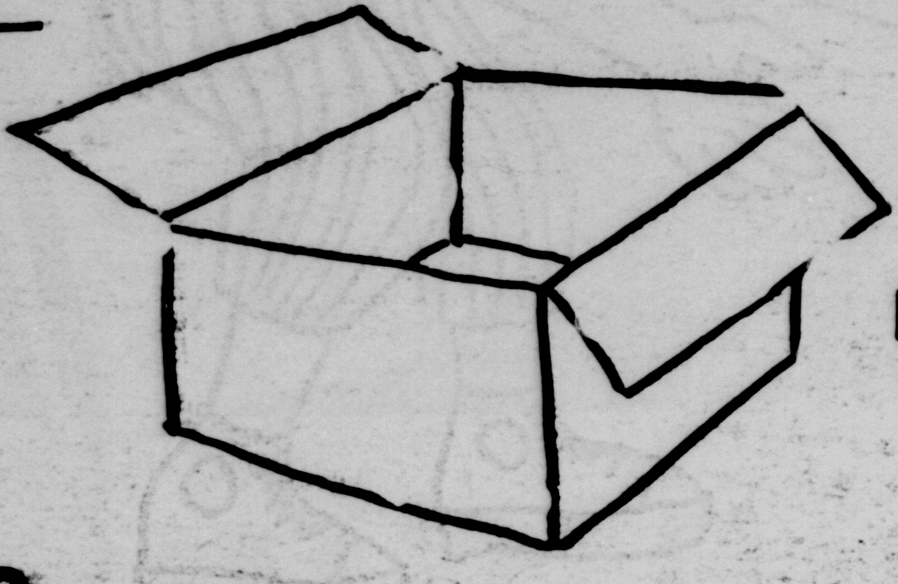

BO ______

BO __________

BO ______

BO ______

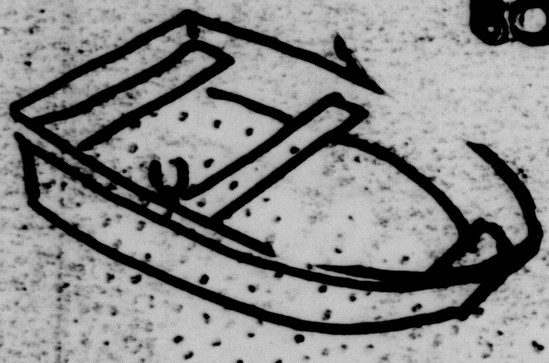

BO ______

Copyright [illegible] Inc., Hartford, Conn. [illegible]

The Tiny Herald

To Receive TINY HERALD Regularly, Subscribe To The Cameron Herald

Section 2A, The Cameron Herald, Cameron, Texas, May 22, 1969

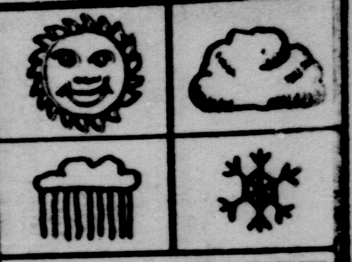

DRAW IN TODAY'S WEATHER

This paper belongs to______________________________

The Magic Garden

Connect each group of dots in order and see how fast the flowers grow.

COLORING FUN

Copyright 1969, Tiny Features Inc., Hartford, Conn. 06105

RIDDLES

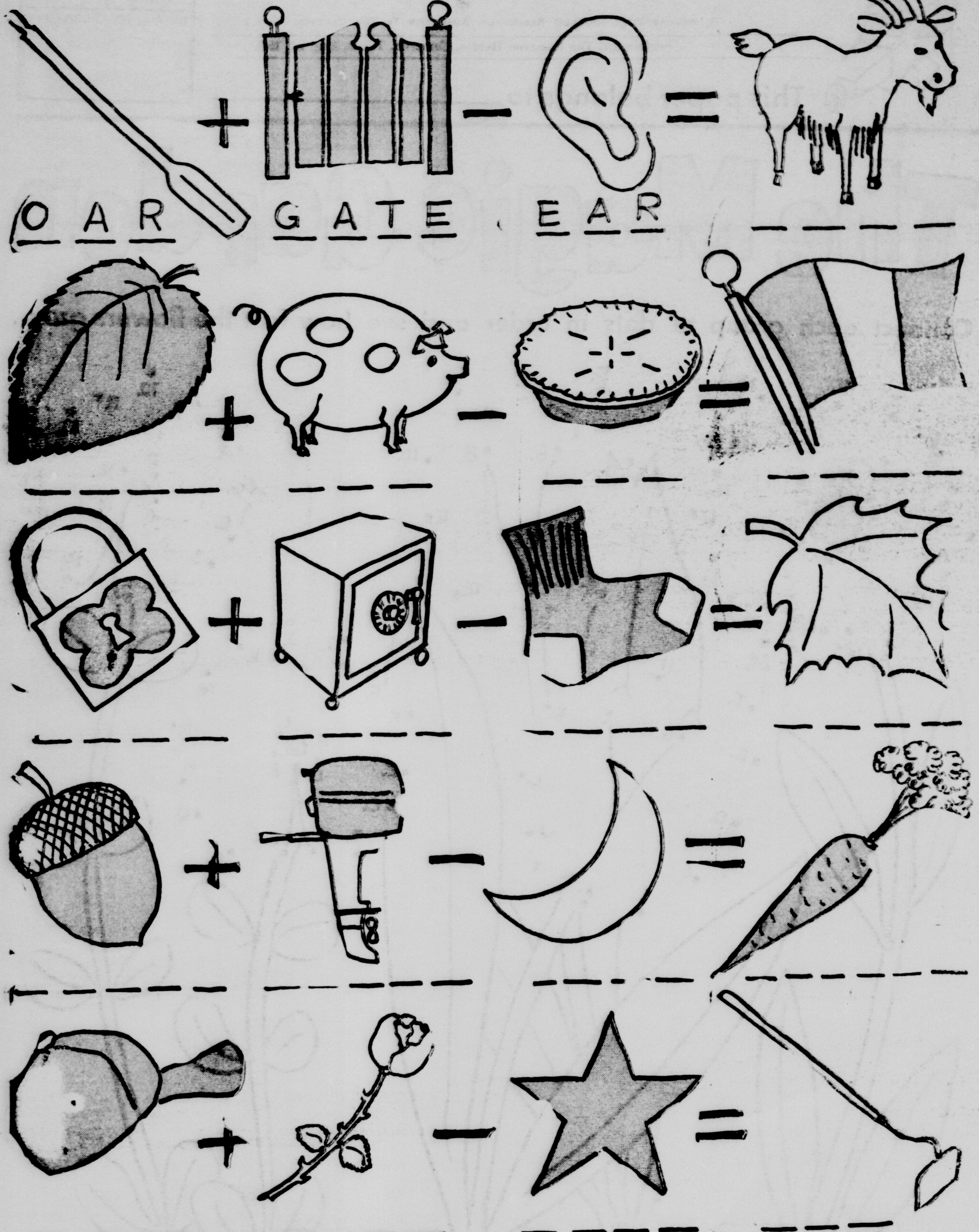

Copyright 1969, Tiny Features Inc., Hartford, Conn. 0610!

KEITH'S MINIMAX

Prices Effective May 22, 23, 24.
We Reserve The Right To Limit Quantity

Tissue	Good Value Bathroom White or Assorted		10 Roll Pkg.	69c
Milk	Carnation Evaporated	5	Tall Cans	88c
Preserves	Bama Peach		18-Oz. Jar	39c
Del Monte	Spinach, Sweet Peas or Sauerkraut	5	No. 303 Cans	$1.00
Oranges	First Pick Mandarin or Stokely Fruit Cocktail	4	No. 303 Cans	$1.00
Cookies	Mary Baker Assorted	4	29c Pkgs.	$1.00

EVERYDAY VALUE PRICE

Borden Cremora	For Your Coffee	16-Oz. Jar	69c
Coffee	Borden Kava	8-Oz. Jar	89c
Pickles	Polish Whole Dill	32-Oz. Jar	49c
Salmon	Bumble Bee Pink	No. 1 Can	79c

SENSATIONAL SAVINGS WITH... VALUE PRICES

REDEEM your "S&H" Green Stamp Thrift-In Mailer Book Coupons

If you didn't receive one . . . pick one up at your Minimax.

We Give S&H GREEN STAMPS

as advertised — MINIMAX VALUE PRICE saves you more!

VALUE PRICED

IMPERIAL **Sugar**
5-LB. BAG **39c**
Limit 1 with $5.00 Purchase or More Exc. Cigarettes

as advertised — MINIMAX VALUE PRICE saves you more!

VALUE PRICED

JEWEL **Shortening**
3-LB. CAN **49c**
Limit 1

as advertised — MINIMAX VALUE PRICE saves you more!

VALUE PRICED

JUICE
TV Frozen Orange
6 6-Oz. Cans **$1.00**
12-Oz. Can 33c

Samuels Smoked
Picnics
LB. **35¢**

FRANKS
Good Value All Meat
12-Oz. Pkg. **39c**

Spareribs	Fresh Lean Meaty Medium Size	Lb.	59c
Chuck Roast		Lb.	63c
Roast	Round Bone Shoulder	Lb.	69c
Chuck Steak		LB.	69c
Club Steak		Lb.	83c
Stew Meat		Lb.	45c

Bacon	Good Value Sliced	1-Lb. Pkg.	69c
BBQ Links	Samuel's	Lb.	79c
Liver	Young Tender Jr. Beef Sliced & Skinned	Lb.	59c
Salt Jowl		Lb.	29c
Summer Sausage	Samuel's	LB.	79c

Foil	First Pick Aluminum	2	12"x25' Rolls	49c
BBQ Sauce	Kraft Regular, Smoke, Hot or Garlic		18-Oz. Btl.	39c
Dinners	Patio Frozen Cheese Enchilada or Mexican		12-Oz. Pkg.	39c
Vegetables	Stillwell Frozen Cut Okra, Blackeye Peas or Field Peas	2	20-Oz. Pkgs.	79c

Potatoes	T.V. Crinkle Cut Shoestring		20-Oz. Bag	35c
Pie Shells	Morton Frozen		Pkg. of 2	39c
Welchade	Lo Cal or Grape Drink	3	46-Oz. Cans	$1.00
Coffee	Fleming's Regular, Drip, Fine or Elec. Perk		1-Lb. Can	69c

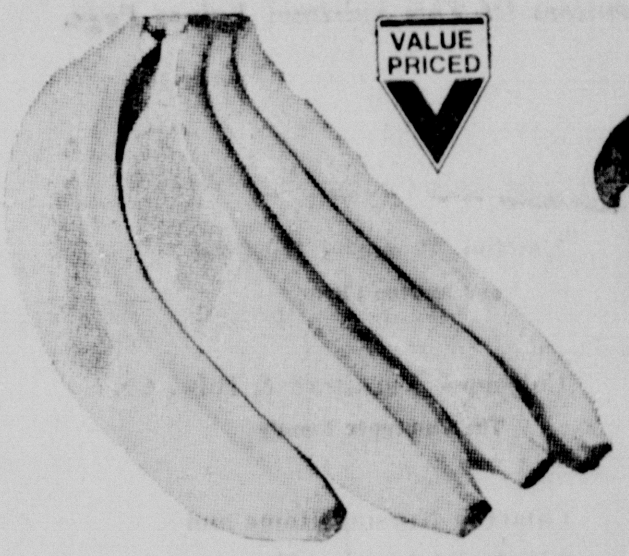

VALUE PRICED

Bananas
Central America's Finest
Lb. **10¢**

7¢ OFF On Any of These Favorite POST Cereals

40% Bran Flakes	16-Oz. Pkg.	38c
Grape Nuts	18-Oz. Pkg.	48c
Honey Combs	9-Oz. Pkg.	38c
Post Tens	10-Oz. Pkg.	48c
Post Toasties	18-Oz. Pkg.	38c
Grapenut Flakes	16-Oz. Pkg.	46c
Raisin Bran	15-Oz. Pkg.	42c
Sugar Crisps	15-Oz. Pkg.	48c

Macaroni	American Beauty Cut or Elbo Roni	2	10-Oz. Pkgs.	39c
Salt	Minimax For The Particular Cook		26-Oz. Box	10c
BLEACH	Minimax		½ gal.	29c

EVERYDAY VALUE PRICE

Vanilla	Good Value Imitation		8-Oz. Btl.	21c
Peanut Butter	Bama Smooth		18-oz. Jar	55c
MILK	TV		Gal Ctn.	1.16
Biscuits	TV	3	cans	27c
Cheese	TV Halfmoon Longhorn		10-Oz. Pkg.	49c
Mellorine	Blue Bell		½ gal.	39c

Avocados	California Nutritious	Each	12c
Onions	Fresh Green	Each	10c
Radishes	Crisp Red Cello	Each	10c
Oreo Creme	Nabisco Sandwich	14¾-Oz. Pkg.	45c
Crackers	Nabisco Sugar Maid Honey Grahams	16-Oz. Pkg.	37c

Double S&H Green Stamps Every Tues. With $2.50 or more purchase

Corn	Texas Yellow Sweet	3	Ears	25c
Dog Food	Pet's Choice	12	15½-Oz. Cans	$1.00
POTATOES	Russet		8 lb. bag	69c
Aqua Net	Hair Spray		reg. 98c	59c
Listerine	Family Size		Reg. 1.59	1.19
TOOTHPASTE	Gleem Family Size			69c

SALAD DRESSING
Miracle Whip
VALUE PRICED
Qt. Jar **49c**
Limit 1

EGGS
U.S. AA GRADE
TV LARGE
VALUE PRICED
Doz. **39c**

Gerber's
BABY FOOD
Strained Fruits or Vegetables
VALUE PRICED
JAR **10c**

Triumph
ALCOHOL
VALUE PRICED
pt. btl. **10c**

Rosedale
CORN
6 303 cans **$1**

A Closer Walk With God
Will Lead You Right Straight to Church

Abiding Savior Lutheran Church

(Temporarily meeting at All Saints Episcopal Church, 200 N. Travis)
Rev. Donald E. Marquart, Pastor
Sunday School 9:00 a.m.
Morning Worship 10:15 a.m.

..All Saints Episcopal Church

Rev. David W. Erskine
Sunday Worship 10:00 a.m.
Church School 10:15 a.m.
E.Y.C. meets in Rockdale 6:00 p.m.
Confirmation & Enquirers instruction Wed. 7:00 p.m.

..FIRST CHRISTIAN CHURCH

James M. Hamilton, Pastor
Sunday School 9:45 a.m.
Morning Worship 10:50 a.m.
Evening Service 7:00 p.m.
Choir Practice Wed. 7:00p.m.
Mid-Week Bible Study and Prayer Service Wed. 7:50 p.m.

..FIRST METHODIST CHURCH

Rev. Alvis Coleman, Pastor
Sunday School 9:45 a.m.
Morning Worship 10:55 a.m.
MYF 6:00 p.m.
Evening Worship 7:00 p.m.

PRIMERA IGLESIA BAUTISTA

Sunday School 9:45 a.m.
Morning Worship 11:00 a.m.
Training Union 6:00 p.m.
Evening Worship 7:00 p.m.
Prayer Service Thurs. 6:30 p.m.

..FIRST SPIRITUAL CHURCH

Homer H. Kelley, Pastor
Sunday School 10:00 a.m.
Services 11:00 a.m.
Services Every Sunday

..GOSPEL TABERNACLE

Rev. H. M. Bowley, Pastor
Sunday School 9:45 a.m.
Worship Services 11:00 a.m.
Evening Services 7:45 p.m.
Mid-Week Services Tuesday and Thursday 7:45 p.m.

..JEHOVAH'S WITNESSES

Service Meeting, Friday 7:30 p.m.
Watchtower Study, Sun 3:00 p.m.
Bible Study, Tuesday 7:30 p.m.

..TRINITY BAPTIST CHURCH

12th at Crockett
Rev. W. C. Congleton, Pastor
Sunday School 10:00 a.m.
Morning Worship 11:00 a.m.
Training Union 6:00 p.m.
Evening Worship 7:00 p.m.
Wed. Prayer Meeting 6:30 p.m.

FIRST BAPTIST CHURCH

Rev. J. E. Lafferty, Pastor
Sunday School 9:45 a.m.
Morning Worship 10:55 a.m.
Training Union 6:00 p.m.
Evening Worship 7:00 p.m.
Wed. Evening Services 7:30 p.m.

Battstown Baptist Church

Arthur Webb, Pastor
Sunday School 10:00 a.m.
Morning Worship 11:00 a.m.
Training Union 6:30 p.m.
Evening Worship 7:30 p.m.
Mid-Week Service 7:30 p.m.

ST. MONICA'S CATHOLIC

Rev. John Geiser, Pastor
Rev. Jesse Euresti, Asst.
1st Mass 6:00 a.m.
2nd Mass 8:00 a.m.
3rd Mass 10:00 a.m.

BUCKHOLTS BAPTIST CHURCH

Rev. C. A. Kent, Pastor
Sunday School 10:00 a.m.
Worship Service 11:00 a.m.
Training Union 6:00 p.m.
Evening Worship 6:30 p.m.
Mid-Week Prayer Wed. 7:15 p.m.

LIBERTY METHODIST

George Doss, Pastor
Church School 10:00 a.m.
Morning Worship 11:00 a.m.
Services on 1st and 3rd Sundays

BUCKHOLTS BRETHREN

Rev. John Baletka, Pastor
Worship Services 8:15 a.m.
Sunday School 9:25 a.m.

BUCKHOLTS FULL GOSPEL

Rev. Alton W. Robbins, Pastor
Sunday School 10:00 a.b.
Worship Service 11:00 a.m.
Evening Service 6:30 p.m.
Training Union 6:00 p.m.

HOPE LUTHERAN CHURCH

Rev. Glenn Moehring, Pastor
Sunday School 9:00 a.m.
Divine Worship 10:15 a.m.

UNITED CHURCH OF CHRIST

Rev. C. E. Wierth, Pastor
Sunday School 9:00 a.m.
Morning Worship 10:00 a.m.

FIRST ASSEMBLY OF GOD

Rev. James McHam, Pastor
Sunday School 9:45 a.m.
Morning Worship 11:00 a.m.
C. A. Service 6:15 p.m.
Evening Worship 7:00 p.m.
Wed. Prayer Service 7:30 p.m.

First Presbyterian Church

Rev. Wirt Skinner, Pastor
Sunday Church School 9:45 a.m.
Sunday Worship 11:00 a.m.
Youth Fellowship 6:00 p.m.
Evening Worship 7:00 p.m.
Evening Services 7:30 p.m.
Wed. Choir Practice 7:00 p.m.

CHURCH OF CHRIST

Nelson Stark, Minister
Bible Classes 9:30 a.m.
Worship Services 10:20 a.m.
Young People Meeting 5:00 p.m.
Evening Worship 6:00 p.m.
Mid-Week Service Wed. 7:30 p.m.

Have Faith in yourself, your fellow man, your country, your church. Whenever you and I doubt either God or man, we would do well to think of Jesus.

Life becomes a radiant thing for people of Faith. Faith can overcome the most miserable circumstances . . . overcome despair. The universe opens its heart to eyes of faith; closed doors swing ajar when faithful steps approach; loving spirits smile their welcome to trustworthy souls; latent powers blossom in the presence of fidelity. God waits to shower His blessings on men who can be trusted . . . MEN OF FAITH.

"Oh, Come, Let Us Sing Unto The Lord,"—For There Is No Variableness In God's Cause Nor In His Justice . . . Then Come, Let Us Attend Our Church Or Synagogue This Week . . . This Word Of Invitation From Sponsors Of This Spiritual Values Page.

Anderle Lumber Company
The Anderle Family

Eplen Furniture Company
The Eplen Family

Dodson Auto Supply
The Dodson Family

Wied Hardware
The Wied Family

McLane Company, Inc.
Management and Staff

Mack's Oil Company
And Mack's Automats

Modern Gin--Buckholts
Mr. W. E. Beckhusen

National Building Center, Rogers
Mr. and Mrs. Wayne Crawford

Milam Sheet Metal Shop
Mr. and Mrs. Milush Valka

Cameron Machine Shop
Clarence and Herman Hanel Family

St. Edward Hospital
Rischar Memorial

Your Dairy Queen
Mr. and Mrs. A. U. Streetman

The Mamie A. Hefley Ins. Agency
Mamie Stedman Insurance
Wis Nolte - L. W. Stroup, Jr.

Newton Memorial Hospital
and Newton Clinic

Culpepper Furniture & Hdw. Co.
The Culpepper Family

Cameron Nursing Home and Colonial Nursing Home

Schiller Motors & Service Station
Your Friendly Dodge Dealer
Jerry B. Schiller

Milam Grain Company

Southern Farm Bureau Ins. Agent
Current Auto Dividend 28%
Bill Arthur

ROGERS CHURCHES

CHRISTIAN CHURCH

James M. Hamilton, Pastor
Preaching Service 9:20 a.m.
Sunday School 10:20 a.m.

CHURCH OF CHRIST

Louis Sirny, Minister
Bible Class 9:45 a.m.
Morning Worship 10:45 a.m.
Evening Worship 7:00 p.m.

FIRST BAPTIST CHURCH

Morris H. Chapman, Pastor
David Kolinek, Music-Youth Dir.
Sunday School 10:00 a.m.
Worship Services 11:00 a.m.
Training Union 6:00 p.m.
Evening Worship 7:00 p.m.
Wednesday Prayer Meet 7:00 p.m.

METHODIST

Rev. Joe Cooper, Pastor
Sunday School 9:30 a.m.
Worship Service 10:30 a.m.
Evening Worship 8:00 p.m.

MAYSFIELD PRESBYTERIAN

Rev. Wirt Skinner, Pastor
Services 2nd and 4th Sundays
Sunday School 10:00 a.m.
Morning Worship 0:00 a.m.

Be Strong in the FAITH and Regular in ATTENDANCE at your FAVORITE CHURCH

[illegible]

Rev. Eddie Hillyer, pastor
Preaching 11:00 a.m.

GAUSE BAPTIST

Rev. M. E. Smith, pastor
Preaching 11:00 a.m.

ROSEBUD CHURCHES
FIRST BAPTIST CHURCH

Arlis Fuller, pastor
Sunday School 9:45 a.m.
Morning Worship 10:55 a.m.
Evening Worship 8:00 p.m.

ROSEBUD METHODIST

Rev. Joe Wilson, pastor
Sunday School 9:45 a.m.
Morning Worship 11:00 a.m.
Evening Worship 7:00 p.m.

FIRST LUTHERAN CHURCH

Rev. Hickman, Pastor
Sunday School 8:00 a.m.
Bible Classes 8:30 a.m.
Worship Services 9:00 a.m.

CHURCH OF CHRIST

Holland Boring Sr., Minister
Bible Study 10:00 a.m.
Morning Worship 10:45 a.m.
Evening Worship 6:00 p.m.
Wednesday:
Ladies Bible Class 9:00 a.m.
Mid-Week Services 7:30 p.m.

ST. ANN'S CATHOLIC

Rev. Ray Widacki, Pastor
Mass 9 and 10:30 a.m.

ASSEMBLY OF GOD

Rev. O. A. Fritz, pastor
Sunday School 9:45 a.m.
Morning Worship 11:00 a.m.
Evening Services 7:30 p.m.

BEN ARNOLD BAPTIST

Bro. Frank Chapman, Pastor
Worship 10:30 a.m.
Training Union 6:30 p.m.
Worship 7:30 p.m.

Evangelical Brethren Church (At Ad Hall School)

Rev. Frank A. Simcik, pastor
Worship Services 9:00 a.m.
Sunday School 10:10 a.m.
Bible Study and Children's Choir, Tues. 7:30 p.m.

YARRELLTON BAPTIST

Ronney Woolery, Pastor
Sunday School 10:00 a.m.
Morning Worship 11:00 a.m.
Evening Services 8:00 a.m.

ST. CYRIL & METHODIUS CATHOLIC - MARAK

Rev. Harry Bilski, Pastor
W. M. 7:30 a.m.
Sunday Mass 9:00 a.m.
Confession heard before Mass also on Sunday

HOYTE BAPTIST

Sunday School 10:00 a.m.
Every Sunday

SHARP PRESBYTERIAN

Fred Brooks, Pastor
Church School 9:45 a.m.
1st Sunday Service 11:00 a.m.
Ladies Auxiliary, First Thursday at 2 p.m.

San Gabriel Baptist Church

Dean Parmer, Pastor
Sunday School 10:00 a.m.
Morning Worship 11:00 a.m.
Training Union 6:30 p.m.
Evening Worship 7:30 p.m.
Wed. Night Prayer Meet 7:30 p.m.
Royal Ambassadors Mon. 4:00 p.m.

San Gabriel Christian Church

Sunday School 10:00 a.m.
Morning Worship 11:00 a.m.

BURLINGTON BAPTIST

Rev. Ronnie Lillard, Pastor
Sunday School 10:00 a.m.
Preaching Services 11:00 a.m.
Evening Service 7:00 p.m.

BURLINGTON CATHOLIC ST. MICHAEL'S

Rev. Ray Widacki, Pastor
Mass 7:30 a.m.

LITTLE RIVER BAPTIST

Rev. Ben Curtis, Pastor
Sunday School 10:00 a.m.
Morning Services 11:00 a.m.
Evening Services 6:00 p.m.

MARLOW BAPTIST CHURCH

Harold Padgett, Pastor
Sunday School 10:00 a.m.
Morning Services 11:00 a.m.
Training Union 6:30 p.m.
Evening Services 7:30 p.m.

MAYSFIELD METHODIST

Rev. Billy R. Browning, Pastor
Morning Worship 9:00 a.m. 1st and 3rd Sundays
Sunday School 10:00 a.m.

MILANO CHURCHES

First Baptist Church

Rev. D. Allen Cearley, Pastor
Sunday School 10:00 a.m.
Morning Worship 11:00 a.m.
Training Union 6:00 p.m.
Evening Worship 7:00 p.m.
Woman's Missionary Union,
Mid-Week Prayer Service 7:30 p.m.
Wednesday 10:00 a.m.
Royal Ambassadors and Girl's Auxiliary, Thursday 3:45 p.m.

MILANO METHODIST CHURCH

L. G. Stokes, Pastor
Sunday School 9:00 a.m.
Morning Services 9:45 a.m.
Evening Services 7:30 p.m.
MYF 6:00 p.m.

TRACY METHODIST

Rev. Billy R. Browning, Pastor
Sunday School 10:00 a.m.
Fourth Sunday Services 11:00 a.m. and 7:30 p.m.

John Barnes Cited By US Ag Secretary For USDA Service

John O. Barnes, Assistant Texas State Director of the Farmers Home Administration, has received the coveted Superior Service Award of the U. S. Department of Agriculture from Secretary of Agriculture Clifford M. Hardin.

In Washington, D. C. ceremonies Barnes was cited "for superlative leadership of the Farmers Home Administration during a critical period when the State Director was disabled."

Barnes, 48, took full responsibility for direction of the Farmers Home Administration program in Tezas, which includes a staff of 430 people, when former State Director Lester J. Cappleman was severely injured in an automobile accident last June and was away from his duties for several months.

Because the Texas program accounts for nearly one-tenth of the national loan volume of the USDA rural credit agency, high quality leadership in Texas is essential to success of the agency's program, the Barnes award nomination noted.

IRS Will Conduct Business Survey

A "compliance survey" of many Austin District (southern Texas) business firms to determine if they are filing all required Federal tax returns will begin soon, the Internal Revenue Service said today.

District Director R. L. Phinney said the survey will take about three months to complete and will be conducted by Revenue Officers. A cross section of non - farm businesses will be checked to see if all required tax returns are being filed.

Phinney said the current survey is not designed to determine whether returns are accurate but only whether all required returns are filed. The survey will also be used to check the completeness of the IRS Master File of business taxpayers.

"Most businesses comply conscientiously with the tax laws," Phinney said. "However," he added, "these laws are complex, and some business taxpayers may not be fully aware of all the tax returns which apply to their particular business operations. These may include returns covering income, withholding, social security, and a variety of miscellaneous excise taxes."

Cotton Progress Told By Council

MEMPHIS

How $1 per bale is being used to lower cotton production and processing costs, improve products, and get more merchandise sold was described in detail here last Tuesday.

The reports were made by National Cotton Council staff members to the Board of Trustees of the Cotton Producers Institute. The Council provides staff and facilities for servicing CPI's $10-million program under the Cotton Research and Promotion Act.

Progress in improving all-cotton durable press, with special emphasis on the new vapor phase process, was pointed up in the research presentation. The Institute has filed, or is preparing to file, seven patents in the durable press area as a result of 1968 developments.

How forces are being mobilized to eradicate the boll weevil was explained. Reports also covered projects concerned with: control of diseases and weeds; increasing yields; improving quality; cutting farm and off-farm processing and handling costs; and making cotton competitive in industrial products such as floor coverings and disposable fabrics.

Camp Insurance & Real Estate

For Sale:
- Special 2 bedroom brick-viner home, 10 yrs. old located in Green Addition, Cameron. Reasonable price
- 3 bedroom frame house on W. Main in good condition.
- Small 4-room house on N. Crockett like new. Large Lot, Very Low Price.

Wanted to buy:
- Acreage near Gause. Call Today!

—oOo—

CAMP INSURANCE and REAL ESTATE
Phone 697-6622
Cameron

—oOo—

WE NEED LISTINGS!